IT'S IN THE TRIBUNE

Complete International News Service telegraph report by private wire, including latest market quotations, presented in this paper daily, ahead of all outside competition.

Coshocton Tribune

FULL INTERNATIONAL NEWS SERVICE NEWS REPORT — AND TIMES-AGE — CIRCULATION BOOKS OPEN TO ALL

THE WEATHER

OHIO—Fair tonight and Wednesday; except snow flurries tonight near Lake Erie; not much change in temperature.

VOL. XI, No. 174 — TUESDAY EVENING, FEBRUARY 24, 1920 — THREE CENTS

CITY LIGHTING REMAINS UPPERMOST IN COUNCIL'S MIND

EXAGGERATION OF THE MICHIGAN WHISKEY REBELLION IS BLAMED ON THE OFFICIALS

Over-Zealous Prohibition Enforcement Sleuths Antagonized the Local Officials, Who In Turn Made Trouble—Dept. of Justice Will Not Interfere

WASHINGTON, Feb. 24.—The department of justice is not likely to interfere in the alleged "whiskey rebellion" in Iron-co, Michigan. This was stated at the department today pending the return of Attorney General Palmer a complete report of the Michigan affair has been received by the department, it was stated, and it indicates that the prohibition officers proceeded incautiously in their activities and without properly characterizing local officials. This report is expected to be accepted by the attorney general.

Commissioner Roper, of the bureau of internal revenue today held a long conference with prohibition officials in an effort to lay down definite rules which would bring about closer co-operation between local and federal authorities and which would restrain over-zealous prohibition officers.

Assistant Attorney General Frierson stated today he had received a message from State's Attorney M. S McDonough in Iron-co charging that the statements against him have been "maliciously false" and that he correctly protected men whom prohibition officers sought to persecute." Mr. Frierson said that he was impressed with the "frankness" of McDonough's telegram and that the attorney general had ordered United States District Attorney Walker at Grand Rapids to attempt to "iron out" difficulties between McDonough and Major Dalrymple, prohibition officer. Mr. Frierson said there was little likelihood of an investigation of McDonough's conduct.

MARQUETTE, Mich. Feb. 24—Major A Dalrymple's "prohibition expeditionary force," armed to the teeth to quell the "great Iron-co booze insurrection," arrived here early today and prepared to go "over the top" into the Iron River mining district which started the trouble.

But there is every indication that their drive into the district is going to be as devoid of excitement as an old ladies' sewing bee at a church social Instead of being met by volleys of shots from indignant miners battling for their 'personal liberty," the chances are about 100 to 1 that they will be greeted by 'kamerad," where ever they put an appearance.

For the outraged citizens of Iron-co don't want to fight for their 2.75 per cent or better. After the morning paper stories of the "armed invasion" began filtering in, they became so panic stricken that they even threw up their hands when ever an auto appeared, in the belief that it contained parties of the dreaded "revenooers."

Early today the county resounded with a strange rumbling sound It was made by the rolling of many barrels over the hills, caused by the desperate efforts of the citizenry to hide its home made wine, raisin mash and other liquor where the dry agents could not find it, or, if they do find it, where they cannot connect the owners as having it in their possession. Some of the more panic stricken even hammered in the bunghole of the barrels, allowing their brew to saturate various large tracts of the county.

Just after his arrival Major Dalrymple said he had been advised that a number of the men he is seeking have disappeared, including State Attorney McDonough, who is charged with other officials, with defying the federal agents. He announced that he would obtain warrants from the United States commissioner whose name appropriately is hootch, charging conspiracy against McDonough, five deputies and leading police officials of Iron River

"The posse composed of 25 men, will then proceed on its invasion of Iron County."

"MAN OVERBOARD" ON SUBMARINE IN DOCK LANDS ACROBAT FASHION IN CIRCUS NET

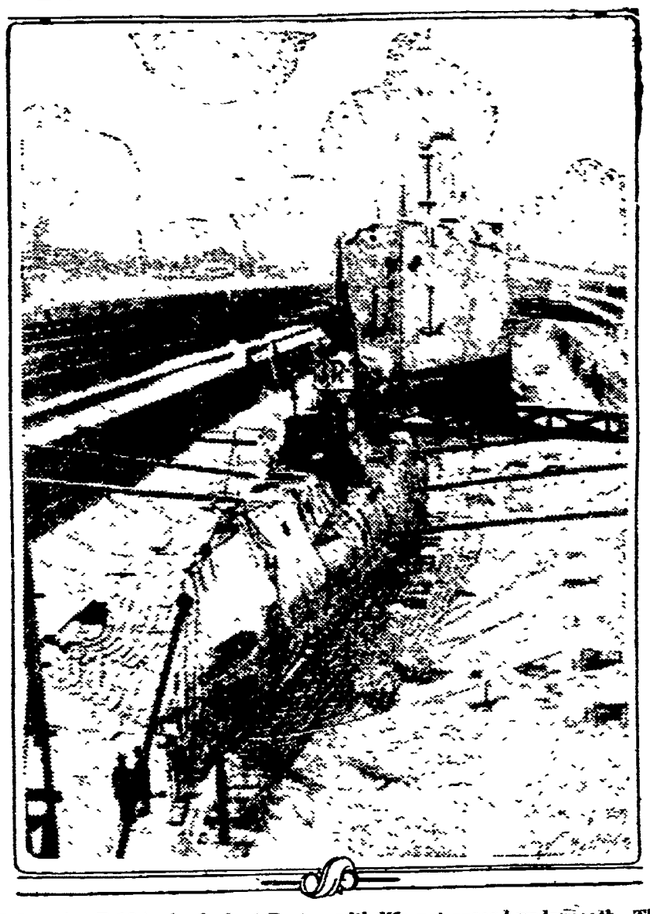

Submarine R-13 in drydock at Boston with life net spread underneath. The "Savannah" is in the background.

When the U. S. submarine R-13 and the mother ship "Savannah" were placed in drydock at Boston recently the ships were covered with ice. To minimize the danger to the crew of the sub while at work on her a life net similar to that used in circuses, was stretched under the submersible. A slip on the tiny deck or sloping sides meant only a "high dive" into the net. A three-inch gun was mounted on the sub. The "Savannah" is receiving a complete set of modern equipment.

WILSON MAKES STUDY OF BILL GOVERNING THE U. S. RAILROADS

Return of Roads March 1 and Disposition of Men's Demands Up to Him

WASHINGTON, Feb 24—The compromise Cummins-Esch bill, passed by congress over the very bitter opposition of labor, has been laid before the president for his approval or rejection Upon his action hinges the question of whether the railroads will return to their private owners on March 1, or whether the demands of the organized railway workers shall be granted and the bill vetoed with consequent delay in the return of the railroads for it is generally conceded that if the president vetoes the bill he must continue federal control of the railroads. The president has given no indication of his attitude towards the bill

The president probably will not act upon the railroad bill for several days it was announced at the white house today. It was stated that the president wishes to study the bill.

He spent considerable time yesterday studying a summary of the bill together with a report on it drawn up by Director General Hines. Altho all reports as to the president's probable action are mere conjectures it is generally believed the president will affix his signature to the bill. The fact that many of the provisions of the bill were suggested by Director General Hines leads to the belief that the president will accept it. Labor today made plans to bring great pressure to bear upon the president to secure his veto to the bill. The labor leaders object to the clause which provides a 5½ per cent guarantee to the roads and also to the labor provisions in the bill.

Executives of the railroad organizations meeting here plan a formal protest to the president in addition to the memorial which they have already laid before the chief executive.

Should the president veto the bill there is considerable doubt as to the ability of congress to pass it over his veto.

Is Improving

Roy Bible, son of Mr. and Mrs. Saul Bible, of north Second-st, who has been confined to his home with the grippe is somewhat better.

ATTENDED REPUBLICAN RALLY

Among the local Republicans who attended the big rally at Columbus Monday were Dr. W. H. Keenan, S. Homer Durand, R .Q. Baker, C. R. Thrapp, George Hall, J. C. Brister Thrapp, George Hall(J. C. Brister and R. S. Curtis.

UNDERGOES OPERATION

Clyde Hook, 423 south Tenth-st, underwent a major operation at the City hospital Tuesday. The operation was performed by Dr. F. M. Marshall, assisted by Dr. E. C. Carr and Dr. Jesse McClain.

GETTING BETTER

Robert and Lester Hershman, sons of Mr. and Mrs. C. O. Hershman, Elm-st, are improving after a light attack of the flu.

MAYOR TISH GOES OVER THE LOTS IN HESKET ADDITION

Mayor W. S. Tish and J. A. Hesket Tuesday morning went over the lots owned by Mr. Hesket and Mrs. Ward in the vicinity of Cambridge-st and Kenilworth av. plans for placing the lots on the market being under consideration.

Mayor Tish expressed the opinion that the owners of the lots should contract for the construction of a sewer to connect with the sewer on Kenilworth-av and otherwise grade and improve the lots and make them attractive for building purposes. The mayor said he did not think the city should be asked to assist in improving the addition. There are over 70 good lots ranging in price from about $250 to $500.

The lots would furnish desirable sites for the homes to be built by the co-operative building company which has been launched in the city. Owing to the prevalence of illness, the soliciting crew has been delayed in getting started but it is expected that an active campaign for the solicitation of stock subscriptions will be started soon, several citizens having volunteered their services.

CARL MILLER ASKS CUSTODY OF HIS CHILD

Carl Miller has filed a motion in probate court asking that the former decree of the court in the divorce case of Ethel May Miller vs Carl Miller be modified so that the defendant may have the custody of the child, Annabelle Miller, aged 3, alleging that the plaintiff has violated the order of the court and refuses to permit the defendant to see the child and alleging that the plaintiff is not a proper person to have the custody of the child.

The defendant asks that he be allowed to have the child at least half of the time. He further asks that the order that he pay $12 per month be modified so that if the plaintiff gets full custody of the child, the defendant be released from supporting the child. An affidavit in support of the motion was also filed. C. O. Turner is attorney for the defendant.

A MUNICIPAL LIGHT PLANT IS URGED BY SERVICE HEAD

Service Director Blinn Says Only Relief City Can Secure Lies In Ownership and Operation of Plant and Installation of Modern Lamps

A municipally owned and operated lighting plant is the only means of securing relief from the shortcomings and excessive cost of the city's electric light service in the opinion of Director R S. Blinn of the service department, it was brot out in an interview Tuesday.

There were about $17,000 deductions admitted by the Ohio Service Co superintendent in figuring up the results of the first six weeks' outage inspection at the service safety department office, Mr Blinn said

This was based on 4 320 hours service per year at $55 per lamp. The Ohio Service Co hires a man at the rate of $120 per month to make these inspections every night for outages. It would not pay the city, Mr. Blinn says, to hire a man at $120 a month to check up the Ohio Service Co inspections to save $1[illegible] every six weeks, or even ten times that amount in outages.

Last week, the director said, there were a great many outages on south Sixth st in one circuit

"The best solution of the lighting problem is for the city to run its own lights and put in modern lamps," said Mr Blinn Tuesday "There are more than a dozen cities in Ohio that are doing this. There is no earthly reason why this city could not furnish light to consumers at a less rate and get the city lighting free if the city could control the hydro-electric power near here

"There is a difference in issuing bonds for productive and non productive enterprises. While it may not pay to go in $6,000 for money to pay out of the general fund, at the same time it may pay to go in debt $100,000 providing the revenue to amortize this debt came from service charges, and it would be amply justified if the city gave better service while it was paying its debt.

"When you compare the amount of overhead charges and big room full of clerks at the Ohio Service Co offices with the city service office and its overhead expense you can readily see what makes the lights cost so much," he concluded

Mr Blinn indicated that he would have more to say on this subject later on

SICKNESS IN SCHOOLS FALLS OFF SHARPLY

A substantial decrease in the number of scholars absent from the city schools on account of sickness was reported by Superintendent O B Clifton today About 330 scholars or about half the number reported out on account of sickness last week are absent There were twenty absent from the high school on account of sickness Tuesday while last week there were eighty scholars absent.

Three city teachers were out Tuesday on account of sickness, Miss Eva Adams, teacher, at the Chestnut school building Mrs. Lester McCaskey, of the Chestnut school building, and Miss Rebecca Williams of the Bancroft school

Miss Arline Young, Miss Kate McClure, Miss Minnie Almack and Miss Mary McClure all local teachers who have been absent on account of sickness have resumed their duties at the Central school.

HOME ON FURLOUGH

Sgt. Russell W Hagans, who is stationed at Camp Merritt, N J, arrived in Coshocton Sunday for a week's furlough at the home of his mother, Mrs. Gary Wills, north Eighth-st He has been in the regular army for over five years, having enlisted in September, 1914. He spent three years in the service in Mexico and a year in France. Since the close of the war he has been in this country.

PREMIER NITTI OF ITALY ASKS RECOGNITION RUSSIAN SOVIET

French Premier is Firmly Opposed to Opening Peace Negotiations

COMPROMISE POSSIBLE

Soviet Must Recognize Russian Debt and Abandon All Outside Propaganda

LONDON, Feb 24 — Premier Nitti, of Italy, has formally gone on record in the sessions of the council of premiers in favor of defacto recognition of the Soviet government of Russia, at Moscow, it was learned today, when the premiers renewed their sessions in Downing Street

While no formal statement has been made to the deliberations on the Russian situation, it was authoritatively declared that the following is the status of the council

'Premier Millerand of France is immovable in both opposition to the recognition of the Soviet government and the opening of peace negotiations The French premier's attitude is the chief obstacle now delaying official returns between the allies and Russia

The premiers have re-affirmed their decision to open commercial trading with Russia, but with two conditions attached (first) that the Soviet recognizes the Russian national debt. (second) that the Soviet abandons propaganda outside of Russia.

The allies are ready to agree to help the Russian border states only in the event of an attack against them by the Soviet army.

For the time being the possibility of clearer relations between the allies and Russia has overshadowed the Turkish treaty and the Adriatic problem "

PARIS, Feb 24. — The supreme council (council of premiers) now in session in London has received a formal peace offer from the Russian Soviet government at Moscow, the Matin reported today. According to this newspaper Premier Nitti of Italy is urging acceptance of the Russian terms, while Premier Lloyd George is disposed to make concessions that would conform to the views of Premier Millerand, who is violently opposed to a peace with Russia

"Pertinax" the political editor of the Echo de Paris, whose revelations of Inside Information, have recently caused an international sensation, declares that an accord on Russia is about to be reported

According to the Journal the premiers have decided to send no more arms, ammunition or money to the anti Bolshevik forces and have advised Poland not to attack Russia

The London correspondent of the Journal telegraphs that the premiers reapproved their decision to open commercial relations with Russia thru the co-operative societies. Practically all of the special stories from Paris political writers now in London agree that, while there may be no formal recognition of the Russian Soviet government at the present moment, the premiers are working towards closer relationship with Russia

LAWRENCE MIZER BURIED MONDAY AT WEST LAFAYETTE

Funeral services were conducted Monday afternoon at 2 o'clock at the West Lafayette M. E church for Lawrence Mizer, 45, who died Friday evening as the result of injuries sustained over a year ago when his back was broken by a falling tree in the Wills Creek vicinity while he was cutting timber for George McGregor. The funeral services were conducted by Rev. McCrea and burial was made at the Fairfield cemetery

Mr Mizer is survived by a widow and four children. He has been paralyzed from the waist down ever since the accident occurred and death came as a relief after his long suffering. He had lived an honest and industrious life and had been engaged in the timber business for a number of years. He has been receiving the benefits of the state industrial insurance during his disability and the family will be entitled to the $5,000 death benefit from the state.

NAMED ALTERNATE DELEGATE TO G. O. P. NATIONAL CONCLAVE

Mrs. Arthur L. Livermore.

Mrs. Arthur L. Livermore of Westchester, N. Y., has been named alternate delegate at large to the Republican national convention, to be held in Chicago next June.

BABY OF STRICKEN FELTON FAMILY IS DEAD; PNEUMONIA

James Felton, Jr, the two year old son of James Felton, of Fleming's Corner died at the city hospital Tuesday morning at 2 o'clock Death resulted from pneumonia following influenza, from which the little one had been suffering for more than a week The father and his six children were brot to the city hospital two weeks ago suffering from the same malady The father and his daughter, Edna, are seriously ill

The body was removed to the People's Undertaking Co, where it was prepared for burial.

No funeral arrangements had been made Tuesday The burial will be made at the Sheplar chapel cemetery near Clark, where the baby's brother was buried a week previous to the infant's death The child's mother died less than three weeks ago from the same disease, and it is feared the father and his daughter Edna can not recover They, together with four other children of the family, are confined to the City hospital suffering from pneumonia.

EDUCATOR CALLS SCHOOL SYSTEM RANK AUTOCRACY

CLEVELAND, O, Feb 24 American school system was denounced as "Prussian Autocracy" in a speech before the National Education Association here last night by Charles E Stillman, Willmett, Illinois, president of the American Federation of Teachers He charged that the present system stifles the individuality of teachers and places all the power in a few men

As a remedy Mr Stillman advocated the election of teachers, nominated by teachers to places of control equivalent to board of education positions

Dr George D Strayer, Columbia University met this suggestion by a statement that control must be invested in a board of education elected by the people, which must be the court of last appeals for teachers Dr Harlan Updegraff, University of Pennsylvania, urged co-operation between teachers and superintendents

At the close of a stormy debate between Dr Strayer, Columbia University and Dean William P Burris, Cincinnati University, the national commission on emergency in education, by a vote of 63 to 2, voiced its approval of the Smith Tower bill which provides for a secretary of education on the president's cabinet and $100,000,000 for educational extension work

Is Getting Better

Miss Gretchen Dawson, 637 Chestnut-st, who had an operation performed at the Keenan hospital is improving.

BAD LIGHTS MAKE CITY DADS GROWL

Councilmen to Keep Tab On Outages In Their Neighborhood — Street Committee to Investigate Water Problem

HEALTH LAW TALKED

City Will Continue to Look After Its Own Health Affairs—Dance Hall Ordinance to Come Up Later

Coshocton's street lighting service furnished food for criticism at the close of a quiet session of the city council Monday evening As a result, the suggestion was made by President H E Norris, that the councilmen keep tab on the outages in their own neighborhood for one month and make reports

Too Many Dark Ones

Walter Fitch, councilman from Ward Two said that numerous complaints had been made about the lights being out on south Seventh, south Sixth and South Lawn-av He said the one at the corner of Ash and Sixth-sts had furnished very little light during the past six weeks and that the lights at the corner of South Lawn and Bank-st, the one near the fair grounds entrance and those at Seventh and Bank and near the Seventh-st Christian church have been out a great deal recently.

Dark Where He Was

President Norris said he did not understand it as he had been informed that an employe of the Ohio Service company inspects each light every night He said he had observed that the light had been frequently out at the corner of Walnut and Seventh-sts where he formerly resided and later on north Third street where he resides now He said that he had understood that deductions had been made for outages when the light bill was paid but Councilman Fitch said the deductions did not seem to be proportionate to the extent of the outages Councilmen Owen Popham and Albert Parrish also reported bad light service for some time in their neighborhoods

Lamps are to Blame

Dr Davis said he had seen an official of the Ohio Service company shake the cord on the light poles and cause the light to come on He said the carbons do not seem to feed properly, altho the current is there Councilman Popham asked what the objection is here to the incandescent light. He said that at Mt. Vernon Fredericktown and other places in Knox co the old arc light has been done away with and incandescent lights are used.

Cops are not Spies

Mayor Tish said he believed the incandescent lights would be satisfactory and would cost only about $22 per light as compared with $55 per arc light He said that the police force cannot be depended upon to report outages and that the only way he could see is to take the average outages for a certain period and make the deduction strong He said he didn't believe there was ever a time when sufficient deductions had been made for outages He said the meter system had been suggested but the

(Continued On Page Five)

LITTLE GIRL IS BITTEN BY DOG

After being the daughter of Mr. and Mrs William Thrapp south Second st and causing considerable alarm in that section of the city a vicious dog was taken into custody Monday afternoon by Desk Sergeant Karl Johnson and Patrolman George Fretague and was locked in a cell at the city prison Tuesday awaiting execution It is said that the dog bit some other children.

It bit the officers when they came near it but it was finally landed in the patrol wagon Arrangements were being made to shoot the animal Tuesday afternoon and cremate the body

Have Recovered

Mr. and Mrs. Howard Shaw and family of 1314 Oak-av who have been confined to their home suffering from influenza have all fully recovered. Mr. Shaw, the clerk of courts, has resumed his duties at the court house Tuesday.

NewspaperARCHIVE®

OVER THE COUNTY

FRESNO RT. 1

Quite a number in this vicinity are suffering from an attack of the flu.

Margaret Huff spent Wednesday night at the J. E. Thomas home.

Some of our young people attended the play entitled "Bird of Paradise" at Coshocton Thursday night.

Gladys Thomas spent Thursday evening with her grandparents, Mr and Mrs. Thomas Hamilton.

Mr. A. W. Dunlevy, who is confined to his room with heart trouble, is but slightly improved

Ruby Mizer spent Friday night with Margaret Huff.

OAK GROVE

Perry Darr who has been sick for the past two weeks has been taken to the home of his daughters, Mrs. Hayes Richcreek and Mrs. Charles Finnel, in Coshocton

The Swamp school is still closed on account of the numerous cases of sickness in the community.

The commissioners met with a delegation of local people Thursday and viewed the road near the Wheeling and Lake Erie crossing on the Fresno-Lafayette road. The people of the community are asking that this strip of road be widened.

John Pickerel of Champaign county will move upon the McFarland farm which he recently purchased, March 1st. Mr. McFarland will store his goods until the first of April when he will move to Coshocton.

Charles Clark is working in the steel mills in Canton.

Harry Caton addressed a meeting of the Pickaway county Pomona grange Saturday, February 21.

WILLOW BROOK

Cleo and Huber Wright are confined to their home with measles.

Mrs. Edward Wright and son Walter who have been ill for the past week with grip are improving.

Five children of the Benjamin Huffman family are ill with measles.

Miss Inez Stubbs is confined to her home with measles.

Lewis Apple, Bacon Run, is confined to his home with grip.

Fred Cashbaugh is ill with grip at his home at Bacon Run

Mrs. Ward Davis, who has been ill with flu is improving.

FRESNO

Mr. John Moore made a business trip to Lafayette Monday.

Mr. H. H. Miller spent Wednesday a Orchard Height farm.

Mr. and Mrs. Clifford Renner returned to Sugar Creek Monday after spending a week with relatives here. Mr. Renner is a teacher in the schools at that place and the schools were closed on account of the flu.

Mrs Philip Renner and her daughter, Mrs. Ross Leavengood, spent Wednesday near Chili.

Mr Ed. Boyd shipped a fine carload of horses to Philadelphia Wednesday.

William Creston, the little son of Mr and Mrs Robert Creston, is confined to his bed with the measles

Norris and Leavengood shipped a car load of logs Tuesday

The rural schools of White Eyes tp have all been closed on account of the flu.

Mr. and Mrs Clifford Renner of Sugar Creek were guests of their parents, Mr. and Mrs Philip Renner this week.

The Ladies' Aid society of the M. E church enjoyed a sewing and dinner in their Sunday School rooms last Thursday. Their next regular meeting will be with Mrs D D Leavengood Thursday, Feb 26.

Mr and Mrs W. F Park are spending a few days in Zanesville

Relatives of Mrs Adam Huff, who has been seriously ill with pneumonia at their home in Ft. Wayne, Ind, have received word that she is steadily improving.

Born, to Mr and Mrs Martin Stingle a daughter, last Sunday

Leavengood and Norris shipped a car of logs Wednesday

We have been very fortunate in not having any cases of the flu in the immediate vicinity

Schools are doing their usual work.

FRESNO RT. 4

D D Miller sawed fire wood for William Engel Thursday

Mrs. John Kempf and son, Earl, spent Thursday with her sister, Mrs. Wm. Schlarb near Chili.

The remains of Albert Bretzius, who died Saturday morning at his home near Barrs Mills were brought to New Bedford for burial Monday morning.

Miss Katie Miller, who has been confined to her bed for the past ten days with pneumonia, is improving

D D. Boyd was baling hay on the John Menzer farm last Friday.

Dr. A C Burkey from Sugar Creek was on the route Monday on professional business.

Miss Elva Darr from Coshocton is spending a few days with her parents, Mr and Mrs. D M. Darr near New Bedford.

Charles Engel, Simon Olinger and Russell Welling spent Monday afternoon at New Bedford.

COSHOCTON RT. 6

Mr. and Mrs. Byron Foster, Fanny Wright and Everett and Saddes Wright and Darrel Senter spent Wednesday evening with Mr and Mrs. John Hardesty

Mr. and Mrs. Emmett Norris are the proud parents of a baby girl

Mrs. Pearl McCoy spent Friday with her mother, Mrs Joseph Grace.

Mr. N. L Parks was the Sunday guest of Emmett Wright.

Frankie Darr spent last Thursday night with his mother, Mrs Prudence Darr.

Lester Marshall has moved to the farm which he purchased of Nancy J. Dickey.

Mr and Mrs Emmett Wright spent Wednesday evening with Mr. and Mrs Frank McCoy.

Mr. and Mrs. Cliff Keiffer of New Moscow were the Sunday guests of John Hardesty and family.

Ira Middleton spent Friday night with Ray Workman.

Mrs. Florence Hardesty called on Mrs. Emmett Norris Thursday.

Mr and Mrs. O G. McCoy were shopping in Coshocton one day this week.

LAYLAND RT. 1

Mrs. Harley Patterson and William Conkle spent Sunday with their parents, Mr and Mrs. Adam Conkle near Beck's Mills.

Mr. Carlos Lawrence was at Coshocton Tuesday.

Mr. and Mrs. D. C. Miley and family have the flu.

Mr Harley Patterson and John Lower made a business trip to Fresno Tuesday.

Mr and Mrs Ross Lawrence and children spent Tuesday with Mr. and Mrs Frank Lowe.

Mr and Mrs Sanford Lowe have the flu

The Yellows Disease Of Cabbage

The most destructive disease of the cabbage in Ohio is the one known as "Yellows." The only way of avoiding losses, where this disease has become established, is to grow varieties or strains which are not subject to attack. Plant pathologists of the Wisconsin Experiment Station have developed strains of several varieties which are quite resistent to the disease

One of these, the "Wisconsin Hollande." (Danish Ball Head type), a hard winter variety, suitable for storage and shipping, has been in commercial use for several years and has maintained its resistence to Yellow wherever tried. Resistent strains of All Seasons," which is a favorite with Ohio growers, and of the "Brunswick" have also been perfected. It is expected that sufficient seed will be produced by this fall so that these strains may be offered to the public.

Growers who are interested in obtaining some of this seed, either for use or for trial on a small scale may obtain further information from the local county agricultural agent or from the Plant Pathologist, Botany Department Ohio State University, Columbus, Ohio

Diseased plants have a sickly yellowish green color. The yellowing is often more pronounced on one side of the plant, resulting in a twisting and curling of the plant and leaves. The latter beginning with the lower ones, are dropped prematurely, leaving the plant at the end of the season, if it survives, with a long bare stem and perhaps a small worthless head. Diseased plants may be killed, however, within a few weeks after being transplanted.

This and other diseases of the cabbage, together with control measures, are fully discussed in Farmer's Bulletin 925, which may be obtained free from the United States Department of Agriculture, Washington, D. C.

SPORT NOTES

NEW YORK, Feb. 23.—Ed "Strangler" Lewis, and Jim Londos, the Greek wrestling champ, have today been matched to meet in a finish match at Madison Square Garden on March 2.

NEW YORK, Feb. 23.—Johnny Kilbane, oldest of present day boxing champs in point of possession of a title, will defend the featherweight championship Wednesday night before the Sportsmen's Club at Newark, against Benny Valger, of New York. The boxers will wind up training for the bout tomorrow. They are to box eight rounds.

CLEVELAND, O., Feb 23.—Charley White, Chicago aspirant for the lightweight crown, who is to box Cal Delaney, Cleveland, here Wednesday evening, arrived early this morning White will put the finishing touches to his training in this city. Delaney, his opponent reports that he is in prime shape.

MISHAWAKA, Ind., Feb. 23—Kid Ross, claimant of the middleweight wrestling championship of the United States, will meet Yousoff Mahmout, Turkish champion here tonight, in a finish match at 160 pounds.

NEW YORK, Feb. 23—According to a rumor printed by a New York newspaper today, John McGraw may resign as manager of the Giants. The rumor is founded on reports said to have been brot here from Havana to the effect that McGraw and President Charles A. Stoneham of the New York club have had a serious disagreement.

TULSA, Okla. Feb. 23.—Battling Ortega, Oakland, Calif., and George K. O. Brown, Chicago middleweights, have been amtched for a 15 round go to a decision here February 27.

Don't Suffer From Piles

Sample Package of the Famous Pyramid Pile Treatment Now Offered Free to Prove What It Will Do for You.

Pyramid Pile Treatment gives quick relief from itching, bleeding or protruding piles, hemorrhoids and

Pyramid Is Certainly Fine and Works Such Wonders So Quickly.

such rectal troubles, in the privacy of your home 60 cents a box at all druggists Take no substitute. A single box often relieves. Free sample for Trial mailed in plain wrapper, if you send coupon below.

FREE SAMPLE COUPON
PYRAMID DRUG COMPANY,
673 Pyramid Bldg., Marshall, Mich.
Kindly send me a Free sample of Pyramid Pile Treatment, in plain wrapper.
Name........................
Street........................
City..................State..........

48,000 Drug Stores Sell It.
Five million people use it to KILL COLDS
HILL'S CASCARA QUININE BROMIDE
Standard cold remedy for 20 years—in tablet form—safe, sure, no opiates—breaks up a cold in 24 hours—relieves grip in 3 days. Money back if it fails. The genuine box has a Red top with Mr. Hill's picture.
At All Drug Stores

QUICK WAY TO END STOMACH TROUBLE

READ THIS

"After years of suffering with chronic indigestion, having had specialist treatment by several doctors, all to no avail, I tried your Marlix, and after using one bottle found immediate relief, something that I have not had for years."—Jos. J. Clark, 120 Boylston St., Boston, Mass.

Marlix is just fine; it has done wonders for me; it is the only thing that gave me lasting relief after everything else had failed."—E. W. Meriwether, Guthrie, Ky.

No need to suffer another day from indigestion, dyspepsia, headaches, sour, acid stomach, gas, belching, bloating, heart palpitation, nervousness, or other distress due to disordered stomach. You can get rid of this trouble. No matter how severe or stubborn your case may be or what has failed to benefit you.

Get a bottle of liquid MARLIX today. Take it as directed and watch the result. Wonderful liquid MARLIX has put thousands of bad stomachs back to healthy condition, relieved thousands of sufferers. Let it relieve you. Know the real joy of good appetite and good digestion once again. MARLIX is only 75c and absolutely guaranteed by The Marlix Co., Fort Wayne, Ind., and druggists.

You can get it in Coshocton, at The Wimmer-Arnold Co.

Cuticura Girls Are Sweet and Dainty

Nothing so insures a healthy clear complexion, soft, white hands, and glossy, luxuriant hair as Cuticura Soap, assisted by Cuticura Ointment when necessary. Cuticura Talcum is delicate, delicious, distingué. It imparts to the person a charm incomparable and peculiar to itself.

Sample Each Free by Mail. Address "Cuticura Laboratories Dept. F Malden, Mass." Sold everywhere. Soap 25c Ointment 25 and 50c Talcum 25c
Cuticura Soap shaves without mug.

DON'T LOOK OLD FROM HERE UP

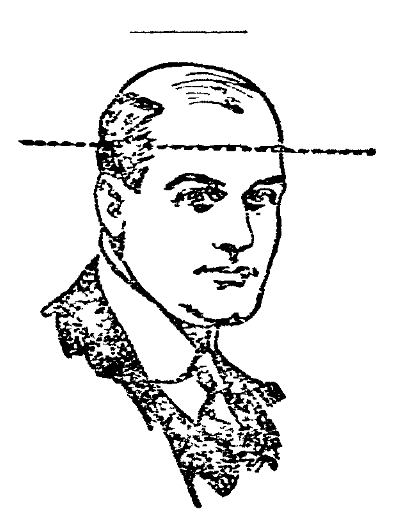

Get a small bottle of "Danderine" at any drug store ... pour a little into your hand and rub well into the scalp with the finger tips. By morning most, if not all, of this awful scurf will have disappeared. Two or three applications ... remove every bit of dandruff and ... falling hair. Every hair on scalp ... shows more life, vigor, brightness, thickness and color

Wounds From Rusty Nails Dangerous

Houstonia Your Safeguard

Serious results, through blood poisoning, often occur from scratches, cuts or wounds from rusty nails or other metal. Don't run this danger. Protect yourself by having a bottle of Houstonia always at hand for emergency use

Dean McKillip, well-known farmer of Clark Co., Ohio, says: "I stepped on a rusty nail which extended halfway through my foot. I applied Houstonia to the wound and bandaged the foot. In a short time the pain got easier. After five days I did not limp and the wound healed nicely."

Houstonia (The Original Jones' Liniment) may be freely applied to open cuts, sores or burns without fear. It soothes while it heals. At your druggist. 25c, 50c and $1 00 sizes. Be sure you get the genuine House-tone-e-ah with Dr Jones' picture on the yellow wrapper. The Dr. J. C. Jones Co., S Charleston, O

Sold by Page & Lorenz, Curry's Drug Store and The Wimmer-Arnold Co., Coshocton, and D. J. Lawson, Warsaw

For Liver and Bowels Dr. Carter's K. & B. Tea

A Mild, Gentle Vegetable Laxative and Healthful Drink.

For the stomach, liver and bowels and to purify the blood, there's nothing more reliable. Give it to the little ones when they get feverish and can't eat. They like it and it does them lots of good.

Sure Relief

6 BELL-ANS
Hot water
Sure Relief
BELL-ANS FOR INDIGESTION

A Stubborn Cough Loosens Right Up

This home-made remedy is a wonder for quick results. Easily and cheaply made.

Here is a home-made syrup which millions of people have found to be the most dependable means of breaking up stubborn coughs. It is cheap and simple, but very prompt in action. Under its healing, soothing influence, chest soreness goes, phlegm loosens, breathing becomes easier, tickling in throat stops and you get a good night's restful sleep. The usual throat and chest colds are conquered by it in 24 hours or less. Nothing better for bronchitis, hoarseness, croup, throat tickle, bronchial asthma or winter coughs.

To make this splendid cough syrup, pour 2½ ounces of Pinex into a pint bottle and fill the bottle with plain granulated sugar syrup and shake thoroughly. If you prefer, use clarified molasses, honey, or corn syrup, instead of sugar syrup. Either way, you get a full pint—a family supply—of much better cough syrup than you could buy ready-made for three times the money. Keeps perfectly and children love its pleasant taste.

Pinex is a special and highly concentrated compound of genuine Norway pine extract, known the world over for its prompt healing effect upon the membranes.

To avoid disappointment ask your druggist for "2½ ounces of Pinex" with full directions, and don't accept anything else. Guaranteed to give absolute satisfaction or money promptly refunded. The Pinex Co., Ft. Wayne Ind.

STEEL, RUBBER AND PAINT

We are offering four preferred stocks issued by four of the leading companies in the fundamental industries of Steel, Rubber and Paint. Each is an Ohio company.

THE HYDRAULIC STEEL CO., 7% Convertible Preferred
THE MILLER RUBBER CO., 8% First Preferred
THE SHERWIN-WILLIAMS CO., 7% First Preferred
THE GLIDDEN COMPANY, 7% Preferred

All of these stocks bear cumulative dividends and are tax-free in Ohio.

In our opinion, any one or more of these stocks is a safe attractive investment for your funds. An order for two or more of them would give you a very desirable diversification of investment.

Send us your order or inquiry. Full particulars upon request.

PRICE of each issue—Par and accrued dividend

The Tillotson & Wolcott Company
INVESTMENT—SECURITIES
GUARDIAN BLDG.—UNION TRUST BLDG.
CLEVELAND — CINCINNATI

Just out—The New Karo Maple

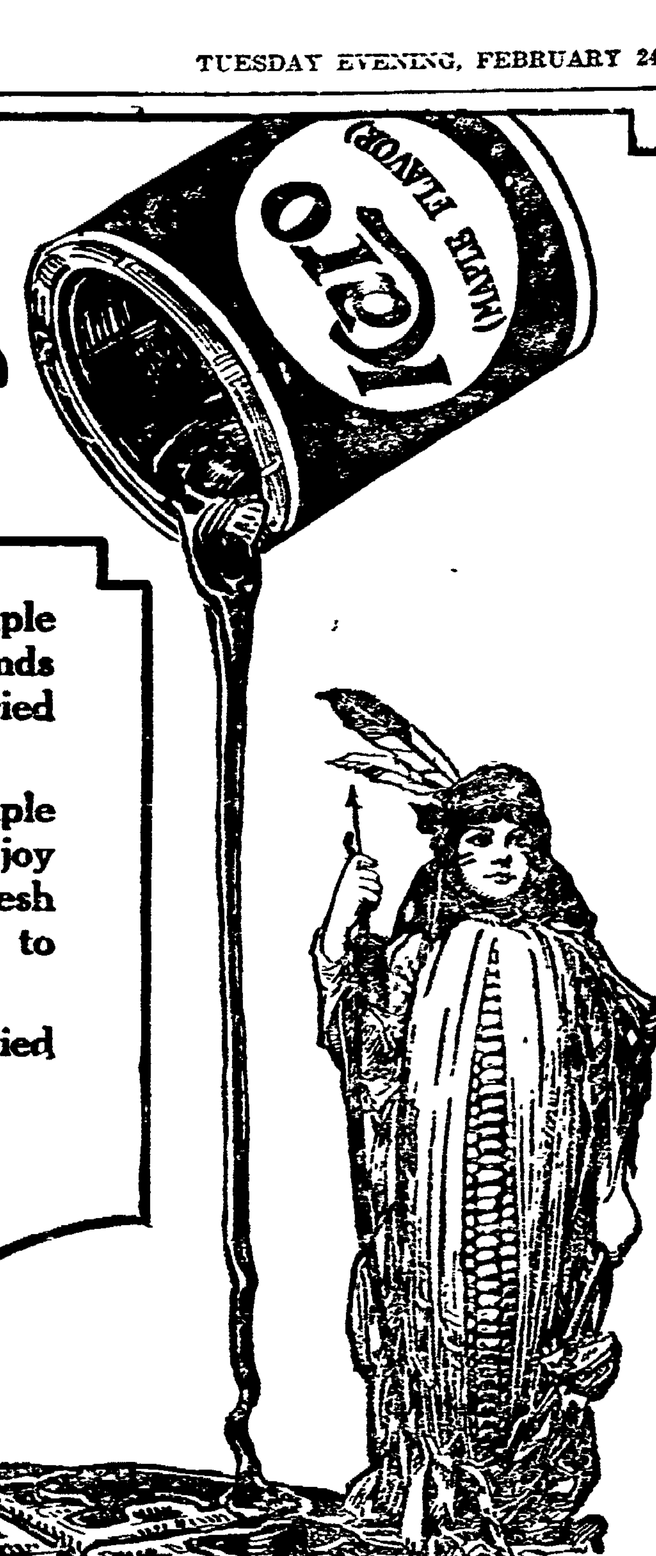

THE flavor and economy of the new Karo Maple Flavor has made it so popular with thousands of families that to those who have not yet tried it we make this suggestion:

Go to your grocer, buy one can of Karo Maple Flavor *in the Green Can*. Taste it, serve it. Enjoy its delicious flavor—the appetizing tang of fresh maple syrup. Compare its flavor and price to other maple syrups.

If you and your palate are not *entirely* satisfied—your grocer will return your money.

Make this test today.

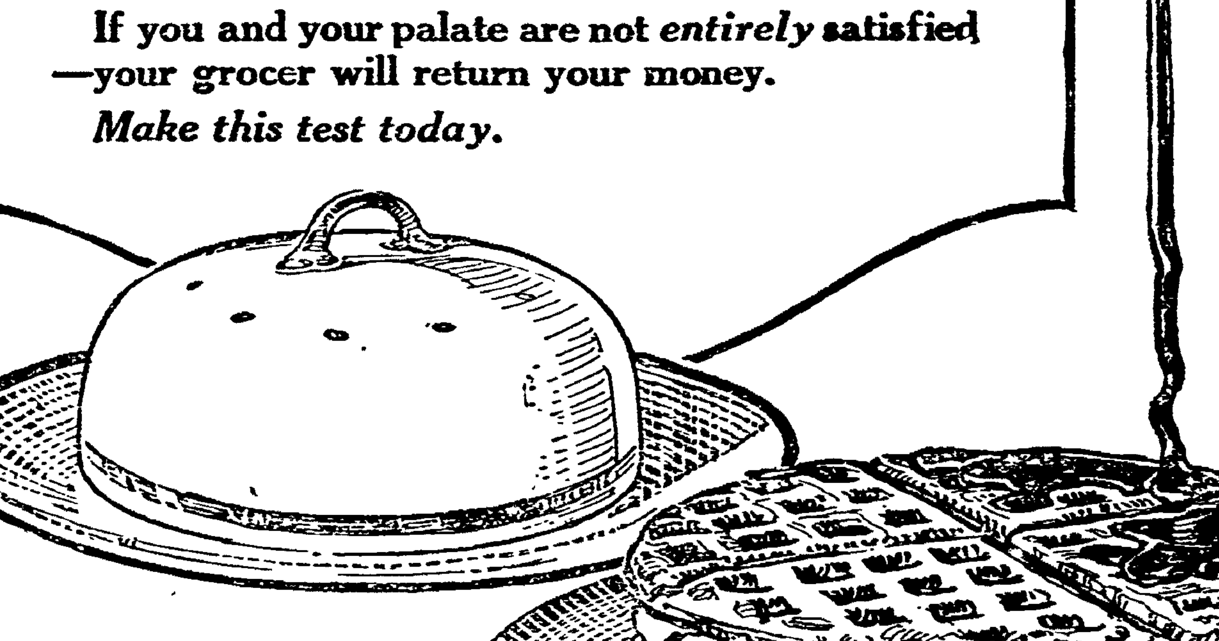

CORN PRODUCTS REFINING CO.
17 Battery Place New York
Selling Representative
NATIONAL STARCH COMPANY
H. J. Rorke, Manager
902 Swetland Bldg. Cleveland, O.

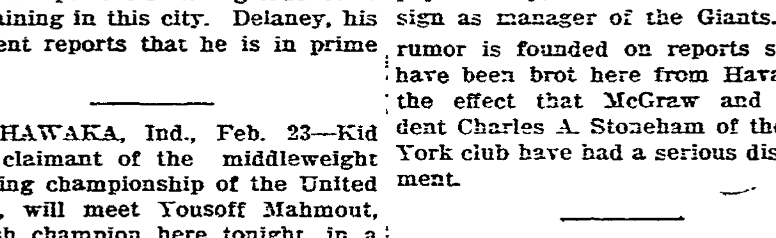

BATTLESHIP Coffee

—for a fragrant "eye opener" at breakfast—for the "cup that cheers" at lunch—for genial good humor at dinner. For flavor, wholesomeness and quality—always.

Coffee—The Perfect Drink

THE CANBY, ACH & CANBY CO.
DAYTON, OHIO

We Want Lumber!

WE ARE in the market for Hickory axles and plank—White Ash and Poplar, and tough, straight grain White Oak suitable for wagon tongues, bolsters, etc. Let us know what you have to offer in car and less than car lots and we will quote price and send list of dimension stock. Will send inspector for 5,000 feet or more.

THE BROWN MFG. CO. Zanesville, Ohio

A Woman's Message to Women!

(TRADE-MARK)

CINCINNATI, OHIO.
"When I received your generous trial treatment, I was run-down, almost a wreck, could scarcely stay up to do my work. I had little interest in life, was irritable beyond control; but believe me when I say your treatment gave relief at once, and now I feel like a new woman. The terrible pains in my side and the heavy dragging-down feeling are all gone. I honestly believe I was saved from an operation. Mrs Summers' Opaline Remedy is truly a Godsend to suffering women Please print this as it will lead any sufferer to recovery "
MRS. T. G. CARTER, 3609 Russell Ave.

DETROIT, MICH.
"Six months ago I wrote for a sample of Mrs. Summers' Opaline treatment. I had spent hundreds of dollars seeking health, before I overcame my prejudice to advertised medicines and used your remedy. I was just at the point of having an operation, as I was in terrible shape from not having proper care after confinement. I ordered six boxes of your treatment, and today I am a well woman, can do my work and enjoy myself. Words cannot express my gratitude. Use my letter wherever you wish, as I am convinced there is nothing in the world like the Opaline Treatment." MRS. CHARLES LENTZ, 818 Sheridan Street.

Only A Woman Knows A Woman's Trials and Understands Her Need of Sympathy and Help.

That is why hundreds of women gladly testify to the value of Mrs. Summers' popular Opaline Home Treatment in relieving so much of the misery and suffering known only to womankind. MADAM, if you are troubled with some of those special ailments of women—

SEND FOR A FREE TEN DAYS' TREATMENT

with illustrated, descriptive copy of "Woman's Own Medical Adviser." Test Mrs. Summers' Opaline Remedy for yourself, in your home, without the knowledge or aid of anyone. You can then continue if you wish, at about 12c. a week. For twenty-five years women reported it satisfactory, and often superior to ... Used by old and young and does not interfere with daily work. Write in confidence, as your letter is opened, read and answered by a woman. For the Free Trial, address,

THE SUMMERS MEDICAL CO., Women's Dept. O, South Bend, Ind.
(Mrs. Summers' Remedies Are Sold At Leading Drug Stores.)

NewspaperARCHIVE® NewspaperARCHIVE®

Seven Fine Shetland Ponies FREE

Only One Pony Given to a Family

Can you fill in the missing letters under one of the ponies and complete the pony's name? You can do this if you try. Just write Uncle Joe and tell him the name of one of the ponies, and he will tell you how you can get a beautiful Shetland pony with bridle and saddle, all trained to ride and drive.

You will be the proudest one in your neighborhood when you get a real live Shetland pony, and you can get one if you will. Uncle Joe has a pony for you, so be sure to write and tell him the pony's name. Send 2c in stamps, and he will send you a copy of our popular magazine. Write and send coupon today so Uncle Joe can tell you all about the ponies, and how to get one FREE.

UNCLE JOE, The Pony Man
Des Moines, Iowa

Q - E - N

Clam Falls, Wisc.
Jan. 2, 1920.
Dear Uncle Joe,
I have not written to you because I wanted to get a picture to send of my pony. She is so nice and gentle. I wish you would please print a letter from me and the picture so that everyone can see that I got a pony.
I want to thank you ever so much.
Kathleen Mow.

Real Live Ponies

We have given away 60 ponies to boys and girls. If you want a pony write Uncle Joe today

BL - C - B - A - T -

New Phila, Ohio.
Jan. 8, 1920.
Dear Uncle Joe:
The pony arrived this P. M. and I truly want to extend my thanks to you. I surely can recommend you as being a man of your word.
Russell Smith.

B - B

We give a bridle and saddle with each pony, and pay all carrying charges so as not to cost you one penny.

Send Coupon Today

Uncle Joe, The Pony Man, A 290 Popular Bldg., Des Moines, Iowa.

Dear Uncle Joe:—The name of the pony I want is_____
Please tell me how I can get a Shetland pony without one penny's cost.

Name_____

P.O._____State_____

St. and No._____R.F.D.No._____

Income-Tax Facts You Should Know

Numerous inquiries are received by collectors of internal revenue concerning the income tax in its relation to the combined net income of husband and wife. Occasionally these questions indicate that there is in the mind of the taxpayer the impression that income received by the husband if turned over to the wife may be regarded as a gift and therefore is not taxable. Such, however, is not the case. If the combined income of husband and wife for the year 1919 equaled or exceeded $2,000, a return must be filed on or before March 15, 1920. The combined net income of husband and wife in excess of $2,000 is taxable. The law provides also that the income of minor dependent children must be included in the return of the parent.

For example, a husband's net income for 1919 was $1200. His wife, employed as a seamstress, receives from such work a net income of $500. Two minor sons, dependent upon their parents, each received $500 as messengers. The total family income was $2,700 from which may be deducted the personal exemption of $2,000 plus $200 for each dependent son, leaving a taxable income of $300 on which, at the normal rate of 4 per cent, the tax is $12.

SURTAX RATES

Where the combined income of husband and wife is $5,000 or less the wife's return may be included in that of her husband. Where the combined income exceeds $5,000, separate returns are required for the purpose of computing the surtax which applies only to incomes in excess of that amount.

The following will serve as an illustration of the combined tax on husband and wife: The net income of a husband for 1919 was $7,000 and that of his wife $2,000. From the husband's income may be deducted the personal exemption of $2,000. On the first $4,000, at the normal rate of 4 per cent, the tax is $160. On the remaining $1,000, at the normal rate of 8 per cent, the tax is $80, making the total normal tax of the husband $240. In addition he pays a surtax of 1 per cent on the amount of his net income between $5,000 and $6,000, amounting to $10, and 2 per cent on the amount of his net income between $6,000 and $7,000, amounting to $20, making a total normal and surtax of $270. The wife can claim no personal exemption, and her entire income of $2,000 is taxed at the rate of 4 per cent, being less than $4,000. The combined income of husband and wife on an aggregate income of $9,000 is $350.

HEAD OF A FAMILY

The exemption of $2,000 allowed the head of a family also is the subject of frequent inquiry. A single person is the head of a family if he is the sole support of the relatives living in the same house with him, and if he exercises control over household affairs. In the absence of continuous residence together the circumstances of the separation may determine the amount of the exemption. Whether or not he is the head of a family, a single person, if his net income for 1919 was $1,000 or more, must file a return. For example, a widower has a son 9 years old whom he is supporting in a school because his income of $1,600 a year does not permit him to maintain a home. Since he is not married, he must file a return, but as the head of a family he is entitled to an exemption of $2,000, with an additional exemption of $200 because of the dependent child.

DEPENDENTS

Mere support of a dependent who continuously and without necessity resides elsewhere than in the home of the taxpayer, however, does not confer the $2,000 exemption, tho it may be made the basis of a claim of $200 for a dependent. For each person (other than husband or wife) dependent upon him for support the taxpayer is allowed an exemption of $200, provided such person is under 18 years of age or incapable of self-support.

This exemption does not depend upon family relationship nor whether the taxpayer and dependent are members of the same household. Thus a taxpayer, unmarried and living in the city, who supports a mother incapable of self support and who for choice lives in the old homestead in the country, is entitled to an exemption of $1,200. The separation is not one of necessity. If, however, the mother should live under the same roof with the son, he would be entitled to the $2,000 exemption allowed the head of a family.

EXPERTS OFFER SERVICES

Careful study of the forms now in the hands of collectors and deputy collectors of internal revenue for distribution among taxpayers will aid greatly in the filing of a correct return. If, however, the taxpayer meets with unusual difficulties he may call upon the bureau's experts, who are visiting every county in the United States to assist taxpayers in making out the forms. The services of these experts is offered without cost, but failure of the taxpayer to see them does not relieve him from his obligation to file his return, accompanied by at least one fourth of the amount of tax due, on or before March 15, 1920.

MOVIE PIANIST BECAME NERVOUS

Nights Would Toss and Roll, Almost Jump out of Bed.

"I was in such a nervous rundown condition the slightest noise around the house when I would come home from playing the piano at the Alhambra Theatre, would make me irritable and nights I simply couldn't sleep good. Would start up at the slightest noise out of my sleep and then for hours lie awake. I never felt so miserable and weak in my life. My nerves were a wreck and added to this my appetite was poor.

"Then I bought a bottle of Earle's Hypo-Cod at the drug store and I now have a splendid appetite. Eat anything I want and my nerves are so good and strong I sleep good all night. I feel so rested and good mornings work is a pleasure and though I have been in that condition for over a year it only took Earle's Hypo-Cod a few days to make me a well, strong and happy woman again," continued Mrs. Cora Hill, Pianist at the Alhambra Theatre, Mt. Vernon Ave., Columbus, Ohio.

Every woman at all nervous, weak, thin, pale, underweight should take a couple bottles of this nice tasting, really wonderful and powerful preparation. It builds up the system. Puts color and roses in the cheeks. A splendid preventive to increase your disease resisting vitality against a possible recurrence of the "Flu." Let the children take it too.

Earle's Hypo-Cod is sold here by all good druggists and the leading druggists in all nearby towns. Price $1.25 plus 3c war tax.

March 15, 1920.

POKER PLAYERS, PLEASE GIVE ATTENTION!

Uncle Sam wants to know how much you won at poker last year. "None of his business," you say? There's where you're mistaken! Taxable income for the year 1919 includes amounts gained in gambling. Profits made in violation of laws and regulations are none the less taxable. So it's up to you "penny-ante" boys whose poker accounts are on the right side of the ledger to come across.

"What about the losers?" Well, that is different. Illegal losses are not deductible.

MICHAELS-STERN VALUE-FIRST CLOTHES

CAPable is the Word

In catering to young men there is one word in the dictionary that counts for much. That word is CAP-able.

If a store sells good caps it's like a restaurant that serves good coffee—you can be pretty sure of the rest of the menu.

Caps with us are a study. We realize what a heavy role they play in a young man's repertoire and what a wide part they have in his hair dressing.

The new numbers we have just received are only 8 hours out of the post office and 4 days out of New York, but they are 40 leagues out of the ordinary—and they would look wonderful on you—BETTER SEE THEM EARLY.

$2.00, $2.50, $3.00, $3.50

The Hack-Lorenz Co.

The "Value First" Store

ANY GRIEVOUS SKIN TROUBLE NEEDS POSLAM

Treatment of your skin with Poslam will at once discharge and lessen the hold of this eruptional disorder. The trouble should annoy you very little now and soon you may contemplate with satisfaction the clear, smooth spot where it used to be.

Poslam prevents oncoming eruptions, speedily reduces redness of the nose or complexion. Removes inflammation, soreness and outbreakings due to prickly heat, pimples, hives, abrasions and is prompt to heal eczema and other annoying skin troubles.

Sold everywhere. For free sample write to Emergency Laboratories, 243 West 47th St., New York City.

Poslam Soap is a daily treat to tender skin. Contains Poslam.

BOILER BLOWS KILLING PAIR OF U. S. SAILORS

WASHINGTON, Feb. 24. — Two enlisted men were killed, two seriously injured and two slightly injured, when a low pressure boiler on the Destroyer Kiltie, of the Pacific fleet "carried away" in a completion run off San Diego, California, yesterday, according to a dispatch to the navy department this afternoon.

Clarence Lanier and Airence Lambeth, firemen, died from burns. Adolph Neusch and Thomas F. Carroll were seriously injured, and F. B. Sebastine and J. B. Hamilton were slightly injured.

The Kiltie is being towed into San Diego and a board of investigation has been ordered.

LAST NIGHT'S BOUTS

PHILADELPHIA — Lew Tendler knocked out Allentown Dunlea in the second round of a scheduled six round bout.

PORTLAND, MAINE Pal Moore and Jack Sharkey fought a 12 round draw.

MONTREAL — Eugene Brosseau knocked out Young Ahearn in the first round.

FORT WAYNE—Frankie Mason knocked out Red Conant in the third round.

NEW ORLEANS—Barney Adair won a decision over Young Denny in 15 rounds.

AKRON, O.—Sergeant Ray Smith knocked out Jack Connors in the second round.

VALLEJO, CALIF.—"Boy" McCormick, British Fleet heavyweight, won a decision over Sailor Petroskey.

BAYONNE — Johnny Howard and Jackie Clark fought an eight round draw.

MONTREAL PAPER DIES FIGHTING

MONTREAL, QUE., Feb. 24 — The Montreal Star today announced that it will suspend publication beginning tomorrow because of the paper shortage. The paper attacks the government for its handling of the paper shortage situation.

BREAKS A COLD IN A FEW HOURS

"Pape's Cold Compound" Instantly Relieves Stuffiness and Distress.

Don't stay stuffed up! Quit blowing and snuffling! A dose of "Pape's Cold Compound" taken every two hours until three doses are taken usually breaks up a severe cold and ends all grippe misery.

The very first dose opens your clogged-up nostrils and the air passages of the head; stops nose running, relieves the headache, dullness, feverishness, sneezing, soreness and stiffness.

"Pape's Cold Compound" is the quickest, surest relief known and costs only a few cents at drug stores. It acts without assistance, tastes nice, contains no quinine—Insist upon Pape's!

Widower Congratulated

"Since my wife's death, five years ago, I have suffered greatly from stomach and liver trouble and gas attacks. I lost over 50 lbs., and at times was as yellow as saffron. My doctors could not help me. Six doses of Mayr's Wonderful Remedy have entirely cured me. I have regained my weight and every one is congratulating me how well I look." It is a simple, harmless preparation that removes the catarrhal mucus from the intestinal tract and allays the inflammation which causes practically all stomach, liver and intestinal ailments, including appendicitis. One dose will convince or money refunded.

WOMEN NEED NOT STAND IT

Lydia E. Pinkham's Vegetable Compound Surely Removes Suffering and Pain. Here is Proof.

St. Paul, Neb.—"I suffered with periodical pain for about four years so that I was unable to do my work at times. A friend told me about Lydia E. Pinkham's Vegetable Compound and I took it. It soon stopped all my suffering so that I am now feeling fine in every way. I recommend your medicine to my friends who have similar troubles. You may publish this letter for the benefit of other women."—Mrs. WILL THOMAS, St. Paul, Neb.

Lydia E. Pinkham's Vegetable Compound, made from native roots and herbs, contains no narcotic or harmful drugs, and today holds the record of being the most successful remedy for female ills we know of, and thousands of voluntary testimonials on file in the Pinkham laboratory at Lynn, Mass., seem to prove this fact.

For forty years it has been the standard remedy for female ills, and has restored the health of thousands of women who now are free from suffering by its use.

A SQUARE MEAL and A SQUARE DEAL

Here's a square deal for the people who can't eat a square meal without after pain and distress.

Go to your druggist today and get a 60 cent box of Mi-O-Na Tablets, the great prescription for indigestion and stomach troubles.

Take one, or if your suffering is intense, two tablets with or after meals and at the end of ten days if you can't eat a square meal without distress go and get your money back.

That's where the square deal comes in.

But Mi-O-Na is really a stomach upbuilder of great merit.

The quick and positive action of Mi-O-Na on the stomach in case of gas, waterbrash, sour stomach and heartburn is worth a lot of money to any sufferer.

Why not try Mi-O-Na — at druggists everywhere or at Wimmer-Arnold Co.

HYOMEI

(PRONOUNCED HIGH-O-ME)

Ends Catarrh or money back. Just breathe it in. Outfit including inhaler $1.15. Extra bottles 60c. All Druggists.

OPEN NOSTRILS! END A COLD OR CATARRH

How To Get Relief When Head and Nose are Stuffed Up.

Count fifty! Your cold in head or catarrh disappears. Your clogged nostrils will open, the air passages of your head will clear and you can breathe freely. No more snuffling, hawking, mucous discharge, dryness or headache; no struggling for breath at night.

Get a small bottle of Ely's Cream Balm from your druggist and apply a little of this fragrant antiseptic cream in your nostrils. It penetrates through every air passage of the head, soothing and healing the swollen or inflamed mucous membrane, giving you instant relief. Head colds and catarrh yield like magic. Don't stay stuffed-up and miserable. Relief is sure.

AN OPEN LETTER

The Bile Bean Products Co.,
Dayton, Ohio.
Gentlemen:
I have taken 3 tubes of 3-Grain Cadomene Tablets and I am not nearly so nervous as I was, while I am now eating with keen relish and have no more trouble with my stomach whatever, etc. Yours very truly, B. F. Hamilton, 22 Cottage St., Franklin, Mass.

Cadomene Tablets are absolutely guaranteed the best medicine to build up the body and nerves. Druggists sell and recommend them.—Adv.

BEGY'S MUSTARINE

Chemist Begy Says

For aches and pains, strains and sprains and all muscle soreness rub on Begy's Mustarine for quickest relief.

Sore Throat Chest Colds

often disappear over night when this wonderful yellow mustard preparation is used.

"Heat Eases Pain"

don't forget that and when you feel its decided warmth remember that HEAT is absolutely necessary to reduce the inflammation and scatter congestion—of course it cannot blister.

Generous box 30 cents.

BEGY'S MUSTARINE
THE YELLOW BOX

PROMPT RELIEF

for the acid-distressed stomach, try two or three

KI-MOIDS

after meals, dissolved on the tongue—keep your stomach sweet—try Ki-moids—the new aid to digestion.

MADE BY SCOTT & BOWNE
MAKERS OF SCOTT'S EMULSION
19-7A

KREMOLA *Makes the Skin Beautiful*

"KREMOLA" is a scientifically medicated snow white cream that does wonders for a bad complexion. Removes Tan, Moth-patches, Pimples, Eczema, etc. The Auto Woman's Protection. Elegant for men after shaving. MAIL $1.25. Free Booklet. Dr. C. H. Berry Co., 2975 Michigan Ave., Chicago

Use MURINE Night and Morning
Keep Your Eyes Clean - Clear and Healthy
Write For Free Eye Care Book Murine Co., Chicago, U.S.A.

Meadows Yield Profit Under Good Treatment

That the meadows of Ohio may be made to yield more profitably is pointed out by soil specialists of the Ohio Experiment Station and Ohio State University. Nearly one-third of the tillable land in Ohio is devoted to meadows, making a total of almost 3,000,000 acres, but many acres of meadow land grow only poverty grass, sorrel and some of the less valuable hays.

At the Ohio Experiment Station where tests in meadow fertility have been carried on, the increase of hay by eight tons of manure on the corn brot the yield of grass to one and one-half tons per acre. The addition of 320 pounds of acid phosphate in the rotation increased the yield to over two tons, while limestone in connection with liberal application of manure and acid phosphate brot the increase to 2.7 tons per acre.

Timothy has been rather unpopular, due to the fact it decreased soil fertility rapidly, but it is a valuable plant to grow with both clover and alfalfa, as the combination of shallow-rooted and deep-rooted plants produces a sod with more organic matter than when the legumes are used singly. Meadows of this combination when top-dressed with manure or fertilizer generally produce as profitable as any other farm crop.

The hay crop is easily topdressed with fertilizer and can usually be handled with less labor than other farm crops.

To Fortify the System Against Grip Take LAXATIVE BROMO QUININE Tablets which destroy germs, act as a Tonic and Laxative, and thus prevent Colds, Grip and Influenza. There is only one "BROMO QUININE." E. W. GROVE'S signature on the box. 30c.

Keep Your Skin-Pores Active and Healthy With Cuticura Soap

Soap, Ointment, Talcum 25c everywhere. For samples address: Cuticura Laboratories, Dept. X, Malden, Mass.

GRANDMOTHER KNEW

There Was Nothing So Good for Congestion and Colds as Mustard

But the old-fashioned mustard-plaster burned and blistered while it acted. Get the relief and help that mustard plasters gave, without the plaster and without the blister.

Musterole does it. It is a clean, white ointment, made with oil of mustard. It is scientifically prepared, so that it works wonders, and yet does not blister the tenderest skin.

Gently massage Musterole in with the finger-tips. See how quickly it brings relief—how speedily the pain disappears.

Use Musterole for sore throat, bronchitis, tonsilitis, croup, stiff neck, asthma, neuralgia, headache, congestion, pleurisy, rheumatism, lumbago, pains and aches of the back or joints, sprains, sore muscles, bruises, chilblains, frosted feet, colds of the chest (it often prevents pneumonia).

30c and 60c jars; hospital size $2.50.

MUSTEROLE
WILL NOT BLISTER

BROOME & HERRING CO.
SERVICE
PRINTERS

THREE IN HOSPITAL

Mr. and Mrs. Earl Treasure and baby of Isleta, were removed to the City hospital Monday morning, following the development of influenza which they contracted a few days ago. None are critically ill.

Read for Profit—Use for Results—Tribune Class Ads.

USE COCOANUT OIL FOR WASHING HAIR

If you want to keep your hair in good condition, be careful what you wash it with.

Most soaps and prepared shampoos contain too much alkali. This dries the scalp, makes the hair brittle, and is very harmful. Just plain mulsified cocoanut oil (which is pure and entirely greaseless), is much better than the most expensive soap or anything else you can use for shampooing, as this can't possibly injure the hair.

Simply moisten your hair with water and rub it in. One or two teaspoonfuls will make an abundance of rich, creamy lather, and cleanses the hair and scalp thoroughly. The lather rinses out easily, and removes every particle of dust, dirt, dandruff and excessive oil. The hair dries quickly and evenly, and it leaves it fine and silky, bright, fluffy and easy to manage.

You can get mulsified cocoanut oil at most any drug store. It is very cheap, and a few ounces is enough to last everyone in the family for months.

STOMACH UPSET?

Get at the Real Cause—Take Dr. Edwards' Olive Tablets

That's what thousands of stomach sufferers are doing now. Instead of taking tonics, or trying to patch up a poor digestion, they are attacking the *real* cause of the ailment—clogged liver and disordered bowels.

Dr. Edwards' Olive Tablets arouse the liver in a soothing, healing way. When the liver and bowels are performing their natural functions, away goes indigestion and stomach troubles.

Have you a bad taste, coated tongue, poor appetite, a lazy, don't-care feeling, no ambition or energy, trouble with undigested food? Take Olive Tablets, the substitute for calomel.

Dr. Edwards' Olive Tablets are a purely vegetable compound mixed with olive oil. You will know them by their olive color. They do their work without griping, cramps or pain.

Take one or two at bedtime for quick relief. Eat what you like. 10c and 25c.

AVOID TAKING COLDS BY TAKING NITELETS

There's no need to suffer the ringing ears caused by quinine, or to risk a cold developing into "flu." Keep the inner body clean and healthy with Nitelets, pleasant for stomach, liver and bowels. 10c and 25c the box.

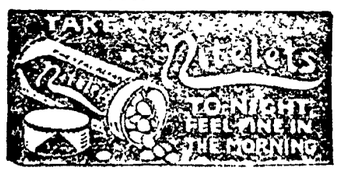

Diphtheria

A sore throat is a good breeding place for Diphtheria germs. Protect your children by never neglecting a Sore Throat. You can wisely depend upon TONSILINE. Give Tonsiline upon the first appearance of Sore Throat—don't give Diphtheria a chance in that throat in its weakened condition. When TONSILINE is swallowed it comes directly in contact with the diseased surface and induces a healthy condition of the membranes—then the system can better defend the throat if attacked by Diphtheria germs. Keep TONSILINE in the house where you can get it quick when needed. 35c., 60c. and $1.00.

MAN'S BEST AGE

A man is as old as his organs; he can be as vigorous and healthy at 70 as at 35 if he aids his organs in performing their functions. Keep your vital organs healthy with

GOLD MEDAL HAARLEM OIL CAPSULES

The world's standard remedy for kidney, liver, bladder and uric acid troubles since 1696; corrects disorders; stimulates vital organs. All druggists, three sizes. Look for the name Gold Medal on every box and accept no imitation

WORKS HARD TO AVERT FLU EPIDEMIC

Government and City Health Officials Warn People to Keep Clean.

Stay Away from People with Coughs and Colds.

"Avoid crowds if you want to avoid influenza," says Association for Improving the Conditions of New York.

Keep your hands clean, drink plenty of fresh water; sleep with windows open; eat three uniform meals a day including a good breakfast.

People who have catarrh or frequent colds invite Influenza, declares a prominent Kentucky druggist.

The membrane of the throat and nose is raw, sore and tender, and makes a lovely abiding place for germs to thrive and multiply.

He advises an inexpensive home-made remedy that will bring relief in less than a day and will stop all discharge and soon heal the inflamed membrane in a few days.

Thousands are making this beneficial remedy at home and anyone who has catarrh or a cold can do the same.

Pour three-quarters of an ounce of Menthol and Arcine into a pint bottle, then fill the bottle with water that has been boiled.

Gargle the throat as directed and snuff or spray the liquid into the nostrils twice daily. It's a simple way to get rid of cold and catarrh and keeps the nasal passages and throat clean and healthy.

Nearly all druggists dispense Mentholized Arcine in vials containing exactly three-quarters of an ounce, which is all you need to make a pint of this healthful medicine.

Senreco Reg. U. S. Pat. Off.

is the dentrifice that contains the properties recommended as ideal by United States Army dental surgeons

NEWSPAPERARCHIVE®

The Coshocton Tribune and Times-Age

Entered as second class mail matter at the postoffice at Coshocton, Ohio, under the Act of March 3, 1879. Published evenings and Sunday morning by the Tribune Co.

SUBSCRIPTION RATES

One Week (by Carrier)	15c	Nine Weeks	$1.00
One Week	15c	Six Months	$2.50
Four Weeks	50c	One Year	$4.50

All mail subscriptions payable in advance and paper stops on expiration. This is to comply with Postoffice ruling and there will be no deviation therefrom.

HISTORY'S VERDICT ON SEDITION LAWS

FOR the first time since 1798 the United States is seriously considering the enactment of a federal peace-time sedition law. The purpose of this proposed law, like that of all similar laws, is to "protect the government from overthrow by violence and to stamp out incipient revolution."

But the effect of this law, like that of every similar law ever enacted, instead of protecting the government from revolution, WILL BE THE MOST TREMENDOUS INCENTIVE TO REVOLUTION THAT COULD POSSIBLY BE DEVISED BY THE BRAIN OF MAN. And it will recoil on the heads of those responsible for its enactment just as surely as there is a law of retribution in the affairs of men.

We make this assertion, not as a mere speculative generalization, but as one of the most prominent—and unfortunate—facts of history, backed up by the experience of nations representative of every type of people and of every stage of social and political development. In proof of this assertion let the facts of history be marshalled that our readers may decided for themselves.

The Stuart dynasty in England, jealous of the growing ambitions of the English people for a greater participation in political affairs, and determined to protect at all hazards the status of an absolute monarchy, decided to fix limits to the rights of free speech and free assembly in England.

In fulfillment of this determination Charles II in 1662 sought to muzzle the press and prevent the circulation of religious and political documents. In his zeal to check free speech he prohibited Non-Conformist ministers from coming within five miles of any city or town, as he considered them dangerous politically as well as religiously. By this means he hoped to prevent their social and political heresies from reaching the masses of the people.

James II was a firm believer in this policy and he attempted to extend it so as to prevent free speech even in parliament. He was surprised that the sedition laws of his own and those of his predecessor did not cope more successfully with the growing discontent of the masses. As a further safeguard to the goverment and preventive of revolution he promulgated his famous Oath of Allegiance in 1687.

He felt sure that now the old laws, working in conjunction with the new, would be a brilliant success. They were. THE PEOPLE'S ANSWER CAME THE VERY NEXT YEAR. The famous revolution of 1688 followed and James was forced to flee to France to save his head. And before William and Mary were permitted to take the throne the English people, THEIR EYES NOW OPENED, forced them to sign the Bill of Rights which has become a land-mark on the highway of Anglo-Saxon freedom second only to Magna Charta.

This Bill of Rights not only specifically did away with the old sedition laws, but expressly guaranteed the fullest right of assembly and free speech. It made England the freest country in the world and an asylum ever since for the oppressed thruout Christendom. AND ENGLAND HAS SINCE HAD NO REVOLUTION AND NO POPULAR UPRISING OF ANY KIND WHATSOEVER.

The Bourbons of France were experts in framing peace-time sedition laws. They gave the world examples of how to prohibit the right of assembly and free speech. When warned that the people would not forever stand his usurpations of the rights of the state Louis XIV replied, "L'etat c'est moi." ("I am the State.")

With true Bourbon fatuity his successors, Louis XV and Louis XVI followed this policy of framing rigid and repressive peace-time sedition laws. The Bourbons for a time were successful in forcing their infamous measures on the French people. Emboldened by this success they tried to extend their idea to surrounding nations.

The war waged by France against Holland was solely to kill the free press of that country which persisted in printing the truth about the French Bourbons and the corrupt courts they maintained. The liberties which the Dutch gazettes took in giving to the world accurate pictures of the tryannies of the French Bourbons was the sole cause of the French government declaring war and this is a fact which our modern imitators of French Bourbonism should not forget.

And it should be further remembered that this, the only war ever waged to suppress free speech, ended in complete disaster for the French invaders. The plucky Hollanders, deserted by the English, thru Stuart influence, proved more than a match for the gigantic French military machine. And this, incidentally is another proof that A CAUSE WORTH FIGHTING FOR WILL MAKE MEN FAR BETTER SOLDIERS THAN ALL THE COMPULSORY MILITARY TRAINING IN THE WORLD.

It scarcely need be added that the French effort to preserve the government intact by prohibiting free speech resulted in that well remembered little uprising known as THE FRENCH REVOLUTION in which at least one Bourbon of the Louis line lost his head.

As is well known, the Russian Romanoffs have always been strong for sedition laws. They have been the legitimate successors of the old French Bourbons in denying their people the right to say what they pleased, when and where they pleased. We would commend sections from the Russian penal code of 1903 and signed by Nicholas II as proper guides for Mr. Palmer and Congressman Davey from this state who have got their heads together in a brilliant effort to save the government from destruction via the sedition route.

But it must be noted in passing, and to comply with historical accuracy, that the Romanoff effort to suppress free speech had the same result, even to the fate of the last Romanoff, that attended the efforts of the French Bourbons to deny the people the right to assemble and speak their minds freely.

The Prussian Hohenzollerns were also firm believers in the right of kings and emperors to censor opinions and deprive the masses of the rights of free speech and assembly. The imperial German criminal code contained as strong sedition laws as Attorney General Palmer himself could design or desire.

This code was enacted in 1871 and signed by BISMARCK himself. It is needless to say it had his enthusiastic approval, for just at that time he was busy trying to convince the German people that nothing would so promote their physical and spiritual welfare as rigidly enforced compulsory military training.

And because BISMARCK could not get a reichstag to do his bidding and vote military appropriations of the size he demanded he adopted the simple expedient of adjourning the reichstag sine die and taking, thru the complaisant emperor, the reigns of government fully into his own hands.

Of course, BISMARCK, too, was highly pleased with his sedition laws—AT FIRST. But a singular coincidence arose, and one which at that time they could not understand, namely that the more perfectly they molded the sedition laws and the more stiffly they enforced them the larger grew the Socialist vote, until shortly after BISMARCK, the High Priest of repression passed on, it was the largest political factor in the empire.

And the final outcome of Germany's experimentation with sedition laws is well known to newspaper readers today. Kaiser Wilhelm II, himself a firm believer in regulating the right of his subjects to think and speak, is now making an extended study of windmills in Holland and a harness maker is president of the GERMAN REPUBLIC.

The Hapsburgs of Austria, like the Bourbons of France and the Hohenzollerns of Germany, were also wedded to the belief that it is a function of government to "protect" itself by telling the people what they can and what they cannot say.

The criminal code of Austria, prior to 1919, included a multitude of crimes under the general heading of "Sedition." It was sought by that fine old exemplar of the divinity of kings, Francis Joseph, to control absolutely the expression of public opinion on all social, political and economic questions. As a result the empire was filled with spies and agents sent out for the express purpose of inciting the people to advocate a change in the government.

It is needless to say that poor, old broken down Austria is today another brilliant example of the age-long attempt by governments to suppress freedom of speech and assemblage among the people.

In view of the terrible wrongs that have been committed under the guise of sedition laws it is amazing that congressmen who claim to be intelligent men should try once more to place a free government over a powder magazine. Can it be that these men have not read history? Has our government become so bureaucratic, so enmeshed in red tape and petty officialdom that so-called representatives of the people can find nothing else to do in a crisis such as America, along with the rest of the world is facing today, than to spend their time in stupid efforts to extinguish the torch of liberty lighted with such infinite pains by our fathers?

Better had they turn their attention to relieving the burdens which are already pressing the patience of the people to the breaking point. If congress will busy itself with a study of the fundamentals of taxation and with affording genuine relief to the grievous costs of living, the people themselves will see to it that the much-heralded evils of Bolshevism will find no place on our shores.

And finally, if our place-seeking congressmen find it too irksome to read the history of other peoples who have experimented with paece-time sedition laws, let them turn briefly to American history and learn wisdom of the fate of the old Federalist party which, becoming more and more suspicious of the growing power of the people, sought to curb popular liberty with the ALIEN AND SEDITION LAWS of the first Adams administration.

The masses of the American people are sound at heart and at least as patriotic as those members of congress who would stifle the right of free speech and free assembly under the guise of laws which they hypocritically declare are "to save our government from forcible overthrow." Not one-tenth of one percent of the American people have any desire to alter their existing form of government other than by means provided in the constitution and guaranteed as a natural right by the Declaration of Independence.

These men are themselves worse menaçes than all the street corner orators in the land. For did they but know it, the very means by which they now seek to thwart revolution have been proved by all past history to be the surest means by which useless and bloody revolutions have been brot about.

NEW YORK LETTER
Day-By-Day

NEW YORK, Feb. 24.—There is a small dining room in a hotel in the heart of the Tenderloin—a low room with soft lights and deep leather chairs against the wall. One corner is occupied by theatrical managers and playwrights. The celebrities of the White Way gather there at noon for breakfast to exchange greetigns, discuss scandal and show their clothes.

The movie hero alone idles over his grapefruit so that the hoi-polloi may see his form fitting coat, his sleek hair glistening with perfumed pommade. He opens his diamond studded gold cigarette case with careless nonchalance. At another table sits the adventuress type in an aroma of Babylonish perfume. Her face is washed in white resembling the belly of a dead fish. Jewels, furs, silks. She is waiting for someone to pay the check. Someone always does.

Over at another table sits Lew Fields, surrounded by cronies, telling side splitting yarns and lighting one cigarette after another in the extremely long holder he carries. In another corner still is Anthony Paul Kelly. Just a boy in his early twenties. He has two shows on Broadway and his income is $10,000 a week.

Tommy Gray, the Broadway wit, strolls in. Every day he has a new story. And he never checks the ever present pearl gray derby. He is the "last laugh" man for vaudevillians. It is an axiom that you must make them laugh when you exit. Tommy Gray supplies that "last laugh" only and makes a good living. His office is under his hat of pearl gray.

In the old days breakfast or lunch were mere interludes to a flock of cocktails and life ran high. Now they don't get going with their persiflage until the food is on the table. That serves as an exhilirator. The tall serious looking person with a goatee and pince nez is an ocean liner cardshark. He has a title. And once he took a cosmopolitan crowd to Egypt where his aides were in waiting. A dice game was played on the desert sands. He came away with checks totaling $268,000.

He raced back to New York and cashed them before payment could be stopped and now he lives the life of Riley. No one talks to him but he doesn't seem to care. There is the leer of the cynic about his face. He is the paramour of a celebrated beauty and lives in splendor in a palace on the drive for his $268,000 went into a "war baby" stock and was more than quadrupled.

New York seems to do things pretty well. There is that $5,000,000 Wall Street bond robbery for example. The intricacies of the scheme and the business like methods by which it was to be worked out were worthy of a fiction writer. The band was organized like an army. There were captains and privates. The captains were criminals who coached the privates. The privates were the gullible Wall Street messengers, the youths to whom hundreds of thousands of dollars' worth of negotiable securities are entrusted for delivery hourly in the financial district.

A sister to the Statue of Liberty on Bedloe's Island will be brought into the world by America's noted sculptor Frederick MacMonnies, who is at work in his New York studio on a model for the Marne memorial to be known as "America's Gift to France." This will be made possible by gifts of $250,000. Marshal Joffre will select the exact spot near Meaux on the Marne River. The figure to be used is of Liberty in distress. It will be the sister of our Liberty in the harbor here. It will be as though the Statue of Liberty had been desecrated and attacked. The whole thing will be kept in the shape of a pyramid.

WALT MASON
ALWAYS SOMETHING

If one is bound to have the blues, and grumble like the deuce, then every blooming thing he views will do for an excuse. Where'er he looks he faces wrong and misery and strife; oh, something always comes along to take the joy from life. He has a small attack of flu, and it has knocked him flat; he stands around and says, "Kerchoo" and stronger words than that. He tells his woes to other cranks, in voice of doleful pitch, and doesn't give a word of thanks that he is spared the itch. The day is dismal, and he brays, and tears his hair and robe, and he forgets the pleasant days when sunshine soaked the globe. He sadly wails the same old song, or plays it on a fife: "There's always something comes along to take the joy from life." And when one views the world like this, he is a hopeless case; he wouldn't know a slice of bliss if pushed against his face. A ton of grief upon this hick is most securely cinched, and he would make some kind of kick if he were being lynched.

Banish Nervousness

Put Vigor and Ambition into Run-Down, Tired Out People

If you feel tired out, out of sorts, despondent, mentally or physically depressed, and lack the desire to accomplish things, get a 50 cent box of Wendell's Ambition Pills at Wimmer Arnold Drug Co. today and take the first big step toward feeling better right away.

If you work too hard, smoke too much, or are nervous because of overwork of any kind, Wendell's Ambition Pills will make you feel better in three days or money back from Wimmer-Arnold Drug Co on the first box purchased.

As a treatment of the nervous system, constipation, loss of appetite, lack of confidence, trembling, kidney or liver complaints sleeplessness, exhausted vitality or weakness of any kind get a box of Wendell's Ambition Pills today on the money back plan.

PEOPLE'S FORUM

FAVORS SMITH LAW

Editor The Tribune and Times-Age:

Quite a squabble has taken place between Gov. Cox, George H. Clark and Mr. Gardner, the fellow who pulled up the stakes and knocked the riders off the Smith One Percent Law, the line fence of protection between the tax payers and the tax spenders.

Of course any one can plainly see without glasses that politics is sticking his head up on both sides of the fence, but the people are not going to pay as much attention to politics this fall as they will to a man's oath, the Constitution of Ohio, and a 75,000 majority at the November election last fall. These will be the guiding stars at the coming November election in 1920, and the protection of the Smith law, will be the paramount issue in the state.

The Smith law has not gone by the board yet. It is only in the grip of a minority, which will be converted to a majority this fall, not by a majority of 75,000, but of 100,000.

Gov. Cox hit the nail on the head when he said it was a short cut to the purse of the home owners, to those citizens who have evidenced their community thrift by building houses and manufacturing plants, or established some form of gusiness, where the evidence of value is in sight.

Mr Clark follows with a hot reply saying that the Governor allowed the bill to become a law because he had nothing else, nor anything so good to offer.

The Chief Executive of Ohio is and was not the guiding star in this case. The Legislative body should not have looked to Governor Cox for instructions in this case. The constitution was, or should have been their spokesman, when it said all property shall be taxed at its true value in money.

So you see Governor Cox had nothing to do with it at all. It is the fellows who are so near-sighted that they cannot see anything at all when they get inside the State House but the Smith one percent law, and there they stood and charged and pawed, like horses over a line fence, until up goes a stake, off goes a rider, and down goes the fence. Then what a joke around the neck! If that won't do, a halter with the strap tied to one foot is resorted to. If that fails the next step is hobbles. This last resort most generally brings the answer.

Now Mr. Farmer, Mr. Home Owner, whether on the farm or in the village or city, yes, and let me call the attention of the tenant to the fact that the greater burden of taxation on visible property the higher will be your rent.

In conclusion, I wish to say to you, Mr. Voter, don't forget that the repeal can save the Smith One Percent Law line fence this fall.

How? You ask. By getting rid of those opponents of the Smith Law, and replacing with men who can look to the constitution, the 75,000 majority, and the welfare of all the people.

Don't forget the Gardner bill, Mr. Gardner, Mr. George H. Clark, and the whole push that helped to wreck the Smith law.

ALLEN MARSHALL.

ABE MARTIN

Ike Lark wuz in town t'day huntin' a location fer a shootin' gallery, but he reports that th' various Republican presidential booms have ever'thing rented. No wonder Bryan wants t' own th' railroads—he's on 'em all th' time.

Why Druggists Recommend Swamp-Root

For many years druggists have watched with much interest the remarkable record maintained by Dr. Kilmer's Swamp Root, the great kidney, liver and bladder medicine.

It is a physician's prescription.

Swamp-Root is a strengthening medicine. It helps the kidneys, liver and bladder do the work nature intended they should do.

Swamp-Root has stood the test of years. It is sold by all druggists on its merit and it should help you. No other kidney medicine has so many friends.

Be sure to get Swamp-Root and start treatment at once.

However, if you wish first to test this great preparation send ten cents to Dr. Kilmer & Co., Binghamton, N.Y., for a sample bottle. When writing be sure and mention the Coshocton Tribune and Times Age.

Maintain Crop Yields Without Foreign Potash

That the yield of farm crops can be maintained at a high level with the use of acid phosphate, limestone, clover and manure is pointed out by soil specialists of Ohio in recent publications.

The potash situation, it is stated, is such that no potash from Europe will be available for the 1920 spring fertilizers.

Some of our American potash is found to be unsatisfactory because it contains borax enough to be toxic to plants. However, it is shown that the average Ohio soil contains 35,000 pounds of potash per acre to the plow depth, the lower layers of the soil containing the larger amount.

By the use of manure, acid phosphate, limestone and clover, the soil potash is gradually made available as stored in the crop residues; these should be returned to the soil thru manure, the spreading of straw or the plowing down of clover.

For spring fertilizers and oats should receive acid phosphate and limestone, if possible, corn giving the best results when the manure is plowed down with clover sod, in addition to the fertilizer.

GOT HALF HOLIDAY

The office force of The American Art Works did not work Monday afternoon, a half-holiday being granted in honor of Washington's Birthday.

READY TO TRADE

LONDON, Feb. 24. — All of the facilities have been afforded for the reopening of bona fide trading with the Russian people, it was officially announced in the house of chambers this afternoon.

How Much Rest Do You Give Your Eyes?

Very little, if you are like most folks. And as a matter of fact, there is very little use resting them if they are abnormal. Resting such eyes is really an impossibility unless they are kept closed all the time. What is needed are glasses that will make the eyes as nearly as possible normal. Such glasses rest the eyes while they are being used. Our business is the supplying of these glasses. Individual and closest attention given every case.

OTIS G. MORSE

Optometrist & Optician. Phone 1557

Main Street, Opposite Courthouse,

"My Specialty, Comfortable Vision"

6th St. Theatre, Fri. Feb. 27

—THE BIG MYSTERY PLAY—

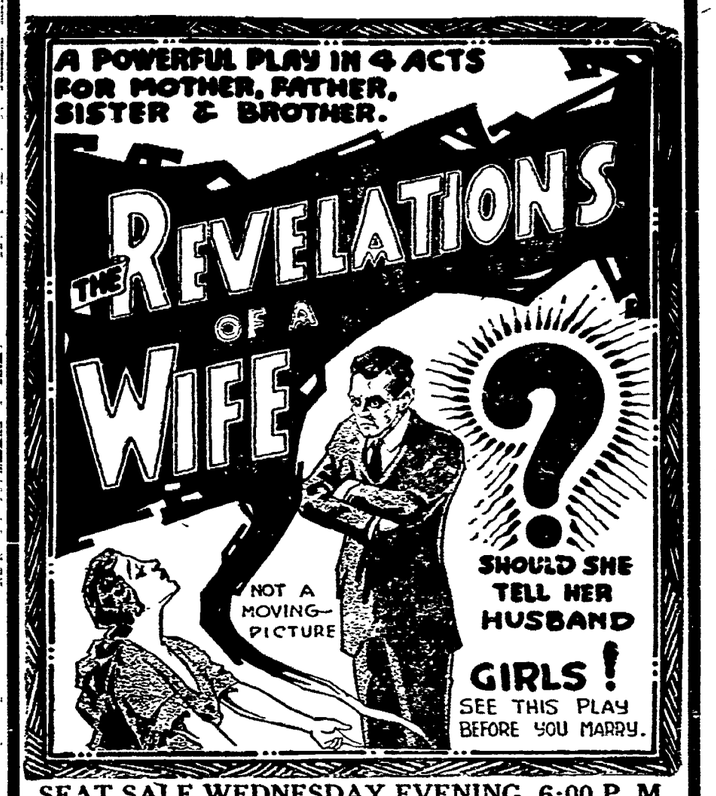

SEAT SALE WEDNESDAY EVENING, 6:00 P. M.

PRICES—Gallery; 25c; entire balcony 50c; lower floor 75c, $1——PHONE NUMBER 798

6th St. Theatre

"THE REVELATIONS OF A WIFE"

Were the management of the Sixth Street theatre to describe the good points of "The Revelations Of A Wife" that new mystery play which appears Friday evening, Feb. 27, he would undertake an almost impossible task, as the play is hard to describe, and for that reason the dramatic critics have deemed it fit to call it a play of mystery. At present, the tired public seems to want plays of the mysterious order for the unbounded success of "Three Faces East," "The Invisible Foe," The Unknown Purple," "The Woman in Room Thirteen," "The Crimson Alibi at Nine Forty-Five," etc., plays now running in New York and playing to capacity business proves demand. A strong capable cast has been secured, including names of very successful and popular performers. A beautiful scenic production in keeping with the strong cast guarantees a mysterious and delightful entertainment.

ASK FOR A QUARTER OUNCE OF FREEZONE

Any corn will dry up and lift out says a Cincinnati authority.

Let folks step on your feet hereafter; wear shoes a size smaller if you like, for corns will never again send electric sparks of pain through you, according to this authority.

He says that a few drops of a drug called freezone, applied directly upon a tender, aching corn, instantly relieves soreness, and soon the entire corn, root and all, lifts out without pain.

This drug is sticky but dries at once and is said to simply shrivel up the corn without inflaming or even irritating the surrounding tissue.

It is claimed that a quarter of an ounce obtained at any drug store will cost very little but is sufficient to remove every hard or soft corn or callus from one's feet. Cut this out, especially if you are a woman reader who wears high heels.

Hun Officers Must Answer For Cruelty To Their Prisoners

LONDON, Feb. 24. — The peace treaty claims providing for the trial of German officers, accused of cruelty to allied prisoners of war, has not been altered by the allies last note to Germany on the question of war guilt trials, A. Bonar Law announced in behalf of the government in commons this afternoon. Mr. Law explained that the note only postpones the immediate execution of the treaty articles bearing upon this subject.

Baby Blinded from Eczema

"The child's head and face were almost a solid sore. The eyes perfectly blind. Doctor said the worst case he had ever seen. *One sample* of D. D. D. did wonderful work. A complete cure followed." Thos. J. Dorminey, Jemison, Ala.

You write, too, to the D. D. D. Company of Chicago for a sample and get immediate relief. Or, come in and we will tell you what D. D. D. has accomplished in your own neighborhood. Your money back unless the first bottle relieves you. 25c, 60c and $1.00.

D.D.D.

THE Lotion for Skin Disease

WIMMER-ARNOLD CO. Druggists

NEW SYSTEM
Central Grocery

"Teco" Pancake Flour, pkg.	9c
"Teco" Buckwheat Flour, pkg.	9c
"Henkel's Pancake Flour, pkg.	9c
"Henkel's" Buckwheat Flour, pkg.	9c

Selby Building.

The Caloric Pipeless Furnace

With a world's reputation for heating the home with one register and under ironclad guarantee can be purchased from—

THE HARRY B. HEATON CO.

233 Main-St., Coshocton, O. Phone No. 52.

John W. Cassingham, President.
Geo. W. Cassingham, Vice President.
C. H. Magruder, Cashier.

"SAFETY FIRST"

has become the watchword of the nation—is it yours? A steadily growing bank account at Our Savings Department means "Safety First" should you become ill or out of work.

It means "Safety First" for your family and for the savings you deposit!

3% Interest Is Allowed.

The Commercial National Bank

C. R. Speckman, Ass't Cashier,
Rudolph Ehrich, Ass't Cashier,
Walter J. Bieber, Teller.

NEWSPAPERARCHIVE® NEWSPAPERARCHIVE®

SOCIETY
Call Phone 205

J. A. Albertson, south Tenth-st, has gone to Canton on a business trip.

• • • •

Mr. and Mrs. Charles Randles and grandson Paul Glossarth, 1019 Orchard-st, have returned home from Wheeling, W. Va., where they were the guests of relatives over the week end.

• • • •

The Woman's Home and Foreign missionary society of the Warsaw Presbyterian church will hold its regular meeting Thursday afternoon at 2 o'clock at the home of Mrs. Adam Strome. Mrs. F. Leech will be the assistant hostess.

The Lincoln penny contest closes with the meeting Thursday and all members of the society are requested to either bring or send their collection to the treasurer not later than Thursday in order that she may close the books for the year.

The following is the program for the meeting Thursday afternoon:

Devotionals, Mrs Addie Laughlin.

Election of officers.

The American Indian, Mrs. Rodehaver.

Foreign topic, Mrs. D. F. Laughlin.

• • • •

The Junior Woman's club will meet Wednesday afternoon at the library.

• • • •

Clarence Shulty, who has been ill at his home on Kenilworth av with the measles returned to Canton Sunday where he is employed.

• • • •

There will be a meeting for teachers and parents Friday afternoon at 1 o'clock at the Barnes school. County Superintendent L. C Shaw and District Superintendent J. C. Wright will address the meeting. All parents in that vicinity are urged to be present at the meeting.

• • • •

The Colonial Club has extended an invitation to all patrons of the dances which have been given by the club in the past to attend a dance Thursday evening from 8 to 12 o'clock at the Red Men's Hall. In appreciation of the former patronage, no admission will be charged. The Diamond String orchestra will play.

• • • •

Mr and Mrs. George Plummer and daughter Mary Frances, 618 south Eighth-st spent the week end with Mr and Mrs. Fred Robinson, of Cable. O Mr. and Mrs. Robinson recently moved from this city and purchased a grocery store at that place, where they are enjoying a prosperous business.

• • • •

The seventh of the series of dances given by the married peoples' club will be held Wednesday evening at the Moose hall.

• • • •

Honoring Mrs. Frank Donart of Ottawa, Ohio, the house guest of Mrs J. W. Shaw, Mrs. Harry Anderson entertained at cards Monday evening at her home in the Meek apartments, Chestnut-st. The guest list included: Mrs. Donart, Mrs. Shaw, Mrs. Carl Hinig, Mrs. U. K. Pamperin, Mrs. Harry Hunt, Mrs. Russell Hanlon, Mrs. Hugh Hay, Mrs Hervey Speckman, Mrs W. R. Todd, Mrs. Charles Heiman, Mrs. Dan Meek, Mrs Felix Haveman, Mrs. W. W. Bostwick, Mrs. David Thaxton, Mrs. William Lynde, Jr., Mrs. Fred Cantwell, Mrs. T. S Humrickhouse, Mrs. Guy Clow and guest, Mrs. Anderson of Steubenville, Miss Bess Dachert and Miss Helen Lamberson

• • • •

The Young Woman's World Service organization of the First Presbyterian church held its regular monthly meeting Monday evening at the home of Miss Marno Hay, 610 South Lawn-av. Following the study hour and business session was the social hour. The hostess served dainty refreshments to the 18 members who were present

• • • •

The C. I. C. class of the St. John's Evangelical church will meet Friday evening at 7:30 at the home of Mrs. William Tumblin, 316 north Third-st

• • • •

Mrs David Metz, 365 south Second-st, will be hostess at the meeting of the W. W. T. club Thursday evening.

• • • •

The New Century club held its annual election of officers Monday evening at the home of Miss Helen G. Brown, 255 north Sixth st. The following officers were elected to serve for next year: President, Miss Mary Duncan, First Vice President, Mrs. M. A. McConnell, Second Vice President, Miss Sadie Smith, Secretary and Treasurer, Mrs. E. W. Cresap, Critic, Mrs. H. S. Lybarger.

"The Woman Movement" is the course of study planned by the club for next year.

• • • •

The Spalding club will meet Wednesday evening at the home of Mrs Ramey Curtis, 814 Chestnut st. The meeting has been postponed from this evening to Wednesday.

• • • •

The special joint meeting of the Lady Maccabees which was planned to be held at Newark Thursday has been postponed indefinitely on account of the numerous cases of illness in that city.

• • • •

Moose hall was beautifully decorated for the Washington's birthday dance which was given Monday evening for the pleasure of the Phi Sigma Chi fraternity and their guests

Miss Sarah McKeown and Miss Juanita Wolford served punch thruout the evening Mr. and Mrs. C R Frederickson and Mr and Mrs Reid Wilkin chaperoned the dancers. The program of music was played by Athey's Jazz orchestra.

The guest list included Mr. and Mrs. C. H. Howell, Mr. and Mrs. D. G. Gayle, Misses Elsie McKinley, Alice Hunt, Helen Brode, Zelma Jones, Ruth Lamberson, Margaret Bryant, Delia Hay, Phoebe Frederickson, Kathryn Thomson, Esther Carpenter, Thelma Ward, Helen Wright Marie Hare, Janice Richardson, Nellie Owens, Mary Hunt, Irene Myser, Grace Jones of Portsmouth, Jessa Hendrickson, Nelie Clark, Helen McMannis, Anna Frederick, Margaret Robson, Mary Owen Nellie Lorenz, Mary Lee, Mary Cameron of Cambridge, Mary Wolford, Dorothy Riley, Nellie Shannon, Dorothy Dawson, Frances Dawson, Vinus Mulvey, Winifred Abbott, Katheryn Kuntz and the Messrs John Glenn, Roy Ernest, Matt Clark, John Fretague, Thomas Gartside, Walter Dawson, Theodore Compton, Kenneth Beall Hawthorne Ricketts, Arnold Rummel, Cleason Tracewell, Fred Reynolds, Louis Kuntz E R. Playford, Alfred Wright, Locke Anderson, Earl King, George Hardin of Barberton, Albert Bellingham Elbert Thompson, Joseph Gutting Willard Loos, Francis Siegrist, Lloyd Pocock, Gleason McBane, Charles Sells, Don Murdock, C. A. Correll of Columbus, Charles Brooke Clarence Lockard, Edward Montgomery, David Pugh, Sherman Mullett, Robert Gauley Ivan Wolford, William Aiken and Geo. Hartman of Dennison, Edward Robson, Edward Hunt, Russell Lyons, Dan K. Price, David Dawson, John Shipps, Chester Carroll and Ambrose Hanley.

• • • •

IS IMPROVING

Mrs. Charles Vensil who is seriously ill with measles at her home on north Fifteenth-st is slightly improved

PARIS SUIT BOASTS OF LEATHER VESTEE

From Paris comes this model for spring fashioned of black and white mixture. It has found great favor with those who have seen it and one of its most appealing features is the vestee made of bright green undressed leather. The many unique ball buttons which adorn the suit are of nickel.

NOTICE
MOOSE DEFENDERS
Please Report Tuesday Evening.
At 7 O'clock. Blue Dress.
Captain.

City Market

Tender Chuck Steak, lb	22c
Mutton Chops, lb.	25c
Long Bologna, lb.	20c
Climax Macaroni, pkg.	8½c
Yellow Globe Onions, lb.	8c
"Swan" Sugar Corn, No. 2 can	15c

YELLOW FRONT
Cor Sixth and Main-Sts.

Y. W. C. A. NEWS
By
E. E. FARQUHAR

Girls, don't forget the Colonial party this evening. If you have searched thru the attic and not succeeded in locating a suitable costume for the party come modestly attired. An interesting evening has been planned and every employed girl in the city will find a most cordial welcome awaiting her at the party tonight.

The dinner party given by the Rousers club Monday evening at the club rooms proved to be a most enjoyable event. At the close of the dinner party followed a social and business hour. Games and contests made the evening a lively one. Mrs. Max Gorsuch, a guest of the club, was awarded the prize for the evening.

During the business session the following officers were elected to serve for the ensuing year: President, Miss Madeline Schaeffler, vice president, Mrs. May Case, Secretary, Miss Anna McCabe, Treasurer, Miss Bertha Bock, Advisor, Mrs. Joseph Johnston.

The Hospitality committee is composed of Miss Audrey Mizer, Miss Pearl Ogle and Mrs. Warner Wisenburg. Miss Mattie L. Hack and Miss Nora B Hall together with the president, Miss Madeline Schaffler, will form the Constitution committee.

The Rousers have chosen the first Thursday evening of each month for their meeting night.

The following Rousers and guests were present last evening: Mrs. Joseph Johnston, Mrs Max Gorsuch, Mrs. Warner Wisenburg, Mrs. Grace Wise, Mrs Mary Case, Miss Axes, Miss Murray and the Misses Lera Troringer, Elizabeth Lee, Mattie L. Hack, Pearl Ogle, Bernice Johnson, Helene Foot, Blanche Elliott, Bertha Back, Madeline Schaeffler, Nora B. Hall, Minetta Gillen, Nellie Hill, Audrey Mizer and Grace I. Carr.

—o—o—o—

VICTIM OF BLACKMAIL

CLEVELAND, O., Feb. 24. — Refusal to comply with the demands of a blackmail letter led to the shooting of Vincero Digorge, a fruit dealer here early this morning by an unknown assailant. Digorge was removed to the charity hospital where his wounds are considered serious, but not fatal.

Several days ago Digorge received a letter threatening his life unless he placed $2000 at a designated place. A suspect, who has disappeared from his home is being sought by the police.

FIND MURDERED MAN

CLEVELAND O. Feb 24 — The mangled body of an unidentified man was found in a pool of blood near the outskirts of the city here early this morning The victim's head had been crushed and a number of knife wounds appeared on the upper part of the body. There was nothing on the clothing to lead to identification. Police are investigating.

EXILE FOR WILHELM

LONDON, Feb. 24. — The Manchester Guardian stated today it had learned that Holland will again refuse to surrended the ex-kaiser in the answer to the allies' second note, but is prepared to consider the question of exiling him upon some island.

DIVORCE GRANTED

Elizabeth Hart was granted a divorce from Homer B. Hart by Judge Milo C Ely in probate court Tuesday on the grounds of gross neglect of duty The case was not contested. L. N Staats was attorney for the plaintiff.

CHURCH TO REOPEN

The Blooming Grove church, which has been closed for the past three weeks on account of the flu epidemic, will reopen for regular services next Sunday. There will be Sunday school at 1:30 p. m and preaching at 2.30 p m. by the pastor, Rev. Babcock.

RECOVERING FROM FLU

Mrs. Lloyd S. Leech, Cambridge-st, who has been at the Columbus Rural Rest Home, south of Columbus, for the past six weeks, has been ill with influenza for the past two weeks but is somewhat improved.

SOVIET OFFERS PEACE

PARIS, Feb 24 — A direct peace offer containing definite terms has been received in Berlin from the Russion Soviet government at Moscow, said a Berlin dispatch to the Matin.

GOES TO CALIFORNIA

Arthur Bechtol, south Eighth-st, left Tuesday for California. He expects to engage in newspaper work in the west.

THE DIFFERENCE

Between What You Want and What You Need is Always a Margin For Thrift. To Be Successful Save That Margin

1. In due time
2. It will amount to enough
3. To gratify wants as well as to supply needs.
4. We assist you in saving.
5. By providing safety and paying fair interest. Ask for booklet on "Money."
6. The Buckeye State Building & Loan Co., Rankin Bldg, 22 West Gay St., Columbus, O.
7. Assets over $19,700,000.

LOSERS BANQUET WINNERS AT RAT HUNT AT MOHAWK

Fifty-eight contestants enjoyed a big supper Saturday evening following a 10-day rat hunt which ended Saturday morning in the vicinity of Mohawk and Nellie.

The following enjoyed the hunt The winners, Capt. C. R Foster, C. M. Funk, Henry Moore, Lambert Bucklew, Irwin Whittaker, Pren Foster, Dwight Laughlin, Alex Wheeler, Willard Laughlin, Foy Hawthorn, Harold Foster, Albert Fry, D M Fry, Cliff Rolston, Walter Kanuckle, Floyd Moore, Charles Hughes, W Hagans, Ben Williams, Lewis Cullison, Edw Miser, Clyde Rodehaver, Roy Gutherie, Jacob Ross, Arthur McDermott, and Burrel Weirich.

The losing side personnel was: Captain, C. C. Foster, W. Grilliams, Fred Williams, James Coplen, Harry Cochran, H Williams, Leander Moore, Emmet Bucklew, W. Smith, C Grilliams, R. Wheeler, Arthur Beale, Archie Smith, Dewey Smith, B. Randles, Lloyd Fry, R. R. Hagans, R Wheeler, C. R. Dickerson, J. Barnes, C Endsley, Clyde Hoffstatler, B. Bush, C Rodock, Milton Hoffstetter, and William Graham.

The winning side scored 225,850 points, including, killed, rats, 1918, sparrows, 1635, mice, 5 hawks, no owls, 2 weasles, and 4 crows. The losing side scored, 177,750 points, including, killed, 620 rats, 1052 sparrows, 641 mice, 5 hawks, 1 owl, 1 weasel, and 4 crows Thomas Barnes and Ben Colter were the judges.

OUT ON BOND

Thomas Quinlan, jr, charged with stealing Russell Raymer's automobile, has been released from the county jail under $500 bond. It is probable that a request will be made by his attorney, T H. Wheeler, to have the case continued until the April term if court rather than to necessitate the drawing of a new venire of jurors. Russell Mitchell, charged with the same offense, was released under bond some time ago.

IS OUT AGAIN

County Clerk Howard Shaw, who has been confined to his home for several days with the flu, resumed his duties at the courthouse Tuesday

ADRIATIC REPLY FROM WILSON IS GOING FORWARD

WASHINGTON, Feb. 24. — President Wilson's reply to the allied powers' note on the Adriatic question was expected to be in the hands of Ambassador Davis in London before nightfall. It will then be transmitted to the premiers after being decoded.

The president received the completed note late yesterday and it is understood that he approved. It was to be placed to the cables immediately.

COUNCIL

(Continued From Page One)

Ohio Service company does not seem to favor this President Norris said he thot it a good time to investigate the incandescent system as the lights around the court square seem to give good service. Councilman Parrish said it looked to him like the meter system would be the proper thing Councilman Fitch said he believed a pretty good tab on the outages could be kept if citizens in various parts of the city would report whenever a light is out.

Water at Ninth-Vine

Complaints concerning the surface water in the vicinity of Vine and south Ninth-sts were reported. About a year ago it was decided to construct a storm vault there just on the north side of the Adams field but it has never been built, temporary arrangements having been made with the E W Adams heirs to allow the water to flow into their field by placing a tile under the sidewalk. When the sidewalk was constructed along the north side of the Adams property by order of the city, an embankment was made which shut off the water from flowing into the field and since then there have been numerous complaints The matter was left to the street committee, composed of McCann, Moffit and Popham, for investigation.

The Health Problem

Mayor Tish called the attention of council to the provisions of the new Griswold health law, which provides that the city health district may consolidate with the district outside the city, but he pointed out that the time for consolidating expired last Thursday. The county advisory committee voted February 14 to consolidate with the city district but it was necessary for the city council to take similar action to make the merger binding Mayor Tish said he had opposed the merger. He said that last fall a budget of $8,500 for health work in the county had been approved by the county board and he figured that about $6,000 of this would have to be furnished by the city while the rest of the county would not furnish more than about $2,500 ,in view of the fact that the city has about one-third of the population and more contagious disease. Consequently the city had allowed the proposition to go by the board and had continued to operate under the old system. He said a state health board man came here at his request and he had understood that this man, H T. Thornburg, had said that he didn't blame the city for not wanting to consolidate with the rest of the county The law provides that in case the two districts are not consolidated, the state takes over the district outside the city.

Too Late to Merge

President Norris said he saw nothing for the council to do now, the time limit for merging having expired anyhow. He said he did not understand the purpose of the new law and saw no reason for changing. He said it looked to him as tho it would simply make it "everybody's business and nobody's." Mayor Tish had said in the beginning that the present system in Coshocton seems to be as good or better than in the average city.

Letter from Taxpayer

Solicitor Klein read a letter from A J. Ricketts, addressed to the city clerk, with reference to the tax assessment for the Mulberry-st paving. The letter stated that Mr. Ricketts is already paying taxes on south Third-st paving and that he saw no advantage in paying the full assessment of $386.96 in advance, altho he is willing to do so if some satisfactory adjustment is made. President Norris said he would be greatly surprised if there are not a number of similar cases. Solicitor Klein said he expected to investigate the legal status of the matter further but that he believed the proper course of procedure is for the property owners who feel that they are being excessively taxed to file a petition in court.

At the request of Solicitor Klein a resolution passed at the last meeting to authorize issuing a certificate of indebtedness for $1,900 to pay for the new fence at Oak Ridge cemetery was amended by interlineation so as to read "in anticipation of the sale of lots" instead of "in anticipation of the collection of general revenue," the solicitor pointing out that no money comes into the cemetery fund from general taxation.

The Dance Ordinance

Upon the request of Mayor Tish, the Columbus ordinance regulating and licensing public dance halls be referred to the ordinance commitee, composed of Parrish, Fitch and Popham, who are to meet with the mayor and solicitor and frame up a dance hall ordinance suitable to conditions in Coshocton. It will probably be passed at the next meeting, March 8, and go into effect thirty days later.

Councilman John McCann was excused Monday night for illness. He has been seriously ill with the flu but is reported much improved.

CINDERELLA TONIGHT

SPECIAL DOUBLE ATTRACTION WITH

Harry Morey
in "Gamblers"

Also J. Stuart Blackton Presents
SYLVIA BREAMER, ROBERT GORTON in
"MOONSHINE TRAIL"

TOMORROW—WILLIAM RESSEL in
"EASTWORT HO." Also Fox Sunshine Comedy.

FRIDAY and SATURDAY—TOM MIX in "FEUD"
Coming Next Week "EVANGELINE"

"The Place Where You Can Get Your Money's Worth"

LOCAL GIRLS WILL TRY TO WIN THEIR EIGHTH GAME SAT.

The C. H S. varsity girls are scheduled to play the Mt. Vernon girls' basketball team Saturday evening at the Central school gym The girls secured a victory over the Mt Vernon aggregation some time ago and they assure the basketball fans a real game here Saturday. The girls have won seven straight victories, the seventh being scored in the defeat of the New Philadelphia team last Friday evening, by the score of 14 3.

The C. H S boys will play Dover Friday evening at that place.

SPORT NOTES

NEW YORK, Feb. 24. —President John A Heydler of the National League, expects to confere with President Ban John on of the American League, expects to confer with President week for the purpose of naming for the national commission it became known today.

NEW YORK, Feb. 24 — Johnny Kilbane, who arrived here today for his bout at Newark tomorrow night with Benny Valger, reports himself in good condition.

"While I don't believe Valger is any more dangerous than some other contenders I have met," said Kilbane, "he is a good boy and I am ready for him."

BOSTON, Feb. 24 — Clarence C. Pell, of New York, retains possession of the National amateur racquets championship by his easy victory over Stanley G Mortimer in the final round of the national tournament.

A scene from "The Revelation Of A Wife" which appears at the Sixth Street Theatre Friday Evening, Feb. 27th.

Bringing Up Father

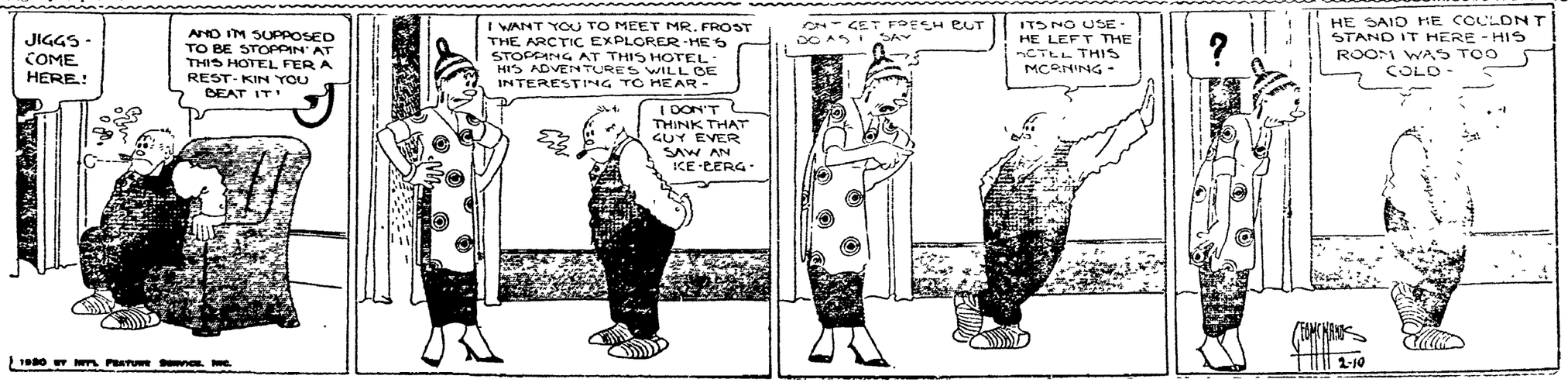

Copyright, 1920, International News Service
1920 BY INT'L FEATURE SERVICE, INC.

NEWSPAPER ARCHIVE®

Mother! Teach the Children Their Daily Health Duty

You can't be too insistent!

FEW children find pleasure in the things most vital to their physical comfort and health, so it rests with the watchful mother to see that they are done. The child will be grateful in after years.

Chief among the functions necessary to the upbuilding of the little body, so that it will not be a dyspeptic, constipated body when it matures, is elimination regularly every morning. If the mother will be insistent and allow nothing to interfere with it, it will soon become a habit, a daily routine that will not be forgotten throughout life.

There are times, however, when nature will not operate unaided. Then give Dr. Caldwell's Syrup Pepsin, which is a combination of simple laxative herbs with pepsin, and the headaches, the biliousness, the torpor will quickly disappear. It acts gently and without griping, and as it contains no narcotics and is pleasant to the taste, it may be given to infants. Thousands of families have been regulated to healthy maturity with Dr. Caldwell's Syrup Pepsin.

A bottle can be bought at any drug store. In a large family there is always someone who would feel better for a dose of a good medicine like Dr. Caldwell's Syrup Pepsin.

In spite of the fact that Dr. Caldwell's Syrup Pepsin is the largest selling liquid laxative in the world, there being over 6 million bottles sold each year, many who need its benefits have not yet used it. If you have not, send your name and address for a free trial bottle to Dr. W. B. Caldwell, 511 Washington Street, Monticello, Illinois.

SHINY, DAZZLING ATTIRE TO GREET THE SPRING GIRL

NEW YORK, Feb. 24. — To be shiny at the seams seems to be the correct caper for Spring attire. In fact, not only seams ashine will be seemly but your costume in toto from the top of your oilcloth hat to the toe of your patent leather pump must gleam with a high light polish.

Hats that are not oilcloth have their straw surfaces brilliantly lacquered or are of glazed satin or of grass cloth with a luster finish. Glazed satin ribbons are used for trimmings. Indeed the chapeau that isn't glossy isn't flossy.

For suits and frocks glazed satins, shiny taffetas and other fabrics that have been treated with a peculiar lacquer process are the ones the designers have taken a shine to for their Spring time offerings. These glazed and lacquered materials are by no means stiff or cumbersome but light and supple as they are lustrous and shimmery.

Many of the smartest little taffeta, serge and tricotine models show lavish trimmings of oilcloth in the form of bandings, patch pockets, appliqued designs and buttons. Fascinating accessories of the shiny black oil cloth embroidered and stitched in gay hued yarns come in sets of hand bag, belt and hat to match for the maid addicted to sport attire.

Combinations of red and blue are very good this season and many is the serge dress that is resplendent with bands of bright red leather stitched at distinctive spots upon its surface where they will give the most chic effect. Red flannel is another smart fabric for the touch of scarlet trimming so much in demand and so that it may also have its full quota of shininess it is flecked and embroidered in golden threads. There is something almost martial in this dashing combination of blue and gold and red that subtly suggests the military uniforms of our very best little circus bands. Probably this is why this vivid red and gold embellishment is applied mostly as a banding, yes?

All sorts of glittering jewelry adds to the general shiniess of milady's Spring getup. Bakers' dozens of bracelets which are glistening bands of brilliants adorn each arm, dangling earrings, a jeweled bauble bobbling on a gem incrusted chain and several stunning rings besides the inevitable pinky without which in some unusual and bizarre form no little finger would dare crook itself swankily above the chic teacup.

The dazzle of cut-steel buckles adds blinding gleams from the high polished expanse of short vamped colonial pumps of patent kid, finger nails shimmer with the extra high rosy polish of the last word in manicures, eyes rival star-shine, scarlet lips gleam with the sheen of the latest in hectic lip rouge. Indeed extreme shininess is a feature of the model Spring maid save for one feature, and that's a shiny nose.

NORTHERN RUSSIA IS NOW IN HANDS OF SOVIET FORCES

LONDON, Feb. 24. — All of northern Russia is now in the hands of the soviet forces, said a Reuter dispatch from Copenhagen today.

The foregoing cablegram, if true, means that all of the territory won by British troops and by the Russians, who established local governments under protection of the allies, in the Archangel and Murmansk areas, is now held by the Bolshevik army.

FOUR AGED WOMEN BURNED TO DEATH

LYNN, MASS., Feb. 24. — Four aged women were burned to death in a fire which swept the home for aged women here Monday. Ten others had narrow escapes from death.

The dead were:
Mrs. Clara Walker.
Mrs. Martha E. Proctor.
Miss Lydia N. Wade.
Miss Ellen A. Gowdy.
All were over 80 years of age.

REMODELLING ROOMS

The rooms in the Bachert Building, Sixth-st, formerly occupied by the gas office, are being remodelled. The rooms are to be occupied by Dr. Lister Pomerene.

FLU AND COLDS HOW THEY CAN BE PREVENTED

Sleep Well — Eat Wisely — Exercise Regularly—Avoid Persons Having Colds—Don't Worry.

KEEP AIR PASSAGES CLEAR

Inflamed Air Passages Make Ideal Breeding Grounds for Flu Germs.

Flu This Year is Milder

While we know very little more about the flu now than we did last year—the germ itself has never been positively identified—still most authorities agree that the flu germs are breathed in. If the system is in good shape and the membrane or lining of the air passages is in healthy condition —these germs are thrown off

A good plan is to melt a little Vick's VapoRub in a spoon night and morning, and inhale the vapors, also apply a little up the nostrils several times a day, especially just before being exposed to crowds.

Treat All Colds Promptly

Above all, keep free from colds, as colds irritate the lining of the air passages and make them real breeding grounds for germs. Prompt use of Vick's VapoRub aids in preventing colds. For head colds, sore throat or hoarseness, rub Vicks well over the throat and chest and cover with a warm flannel cloth. For deep chest colds, severe sore throat or bronchitis, hot wet towels should first be applied to the throat, chest and back between the shoulder blades to open the pores. Then Vicks should be rubbed in over the parts until the skin is red—spread on thickly and covered with two thicknesses of hot flannel cloths. Leave the clothing loose around the neck, so the vapors released by the body heat, may be freely inhaled.

These vapors, inhaled with each breath, carry the medication directly to the lungs and air passages. At the same time Vicks is absorbed thru and stimulates the skin, thus aiding to relieve the congestion within.

Use of External Treatment for Colds Increasing

Vick's VapoRub is the discovery of a North Carolina druggist who found how to combine in Salve form, the standard time tested remedies, Camphor—Menthol—Eucalyptus —Thyme, etc.—so that when the salve is applied to the body heat, these ingredients are liberated in the form of vapors.

Vicks is particularly recommended for children's croup or colds, since it is externally applied and therefore can be used freely and often without the slightest harmful effects.

The best evidence of the value of Vicks is the steadily increasing number of people who have been converted to the use of this "outside" treatment.

Beginning with the customers of a small retail drug store, the use of Vicks has grown—year by year—state by state—until now more than 17 million jars are used annually. And this in spite of the fact that Vicks is a new form of treatment to many folks in the North and West. Vicks can be had at druggists in three sizes—30c, 60c, or $1.20.

ROPER SEES WAY TO COLLECT ONE MORE BILLION

WASHINGTON, Feb. 24. — Additional tax receipts amounting to more than $1,000,000,000 can be brot into the treasury, if congress will allow sufficient appropriations for careful audit of all tax returns, Commissioner of Internal Revenue Roper today informed the house appropriations committee.

BRIGHT SPOTS IN THE DAY'S NEWS

A Birdie became dissatisfied at Columbus after one day's experience inside the marital cage. She flew the coop.

As a result, application for divorce has been filed by her hubby, Wm. L. Daugherty.

Bill alleged that Birdie B. Daugherty whom he married on February 5, has been guilty of gross neglect of duty

Bill says that Birdie sent him a note saying, "I appreciate you as a friend, but not as a husband."

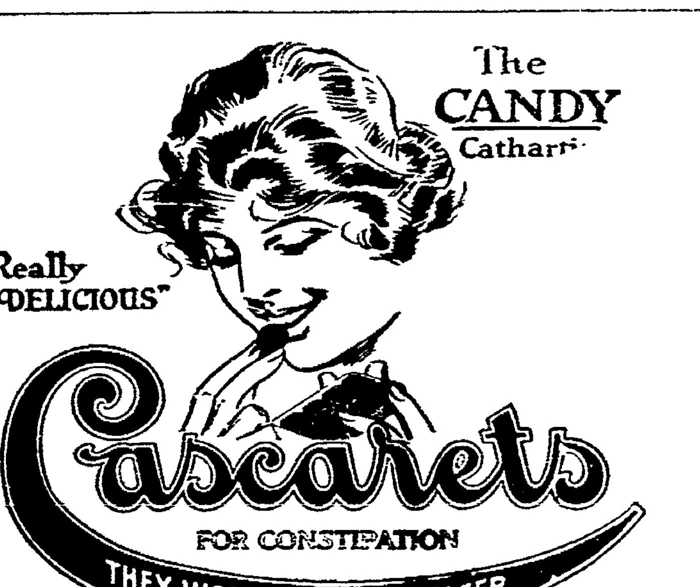

LAXATIVE for Aged People

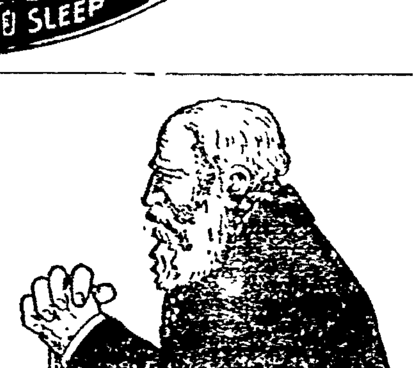

THE BANE of old age is constipation. The bowels become weak and unable to perform their functions without aid. For this purpose only the mildest and gentlest laxative should be used. The use of harsh cathartics aggravates the trouble and makes the constipation worse. Chamberlain's Tablets are a favorite with people of middle age and older on account of their gentle action.

Chamberlain's Tablets

ALL ELSE FAILED BUT NERV-WORTH AND IT SOON WON

"A Wonderful Medicine" Reports this National Harvester Man.

R. S. Story is connected with the National Harvester Co. at Springfield, O. This is what he said to Springfield's Nerv Worth druggist not long ago.

The Troupe Drug Co—For a year or more I have suffered severely from rheumatism, pleurisy and sciatic pain. They affected my shoulders, back and legs. Muscles would get painful and drew up my legs. Stomach and digestion in bad condition. Sour stomach and would belch up sour matter. I could not find anything to relieve these ailments until I purchased a bottle of Nerv-Worth which I took regularly, as directed, and I can say now that I AM ENTIRELY RELIEVED of these pains. Stomach and digestion in fine shape. It proved in my case to be a wonderful medicine and I most cheerfully recommend it.

R. S. STORY,
1737 Lagonda Ave., Springfield, O.

Smith's Drug Store; Page & Lorenz, Metzler & Robertson sell Nerv Worth in Coshocton. Your dollar back if this famous family tonic does not benefit you.

HAVE STRONGER BODY AND BRAIN

If Your Nerves are Shattered by Worry, Overwork, Over Indulgence or by Excess of any Kind Evans Triple Phosphates are What You Need Right Away.

It matters not what excesses have wrecked your nerves, Evans Triple Phosphates are guaranteed to stop your trembling, to restore your confidence, to drive way forgetfulness and to make your mind keen and alert to change your sluggish disposition for a vigorous, active one or money back

If you have worked too hard, lived too rapidly or have become weak, nervous and lost ambition because of excesses, arouse yourself right now and get a large 12-oz bottle of Evans Triple Phosphate

Take according to directions or as your physician may direct for at least 10 days and then if you don't feel stronger, better and more ambitious, get your money back. That's how speedily it acts.

All pharmacists dispense Evans Triple Phosphates in the original bottle Wimmer and Arnold Co. keeps it on hand all the time and says the demand is increasing every day.

BOWLING

The Dubbs won from the Crescents at the Pastime alleys Friday night at quintet. Both teams are made up from post office employes. The score:

The Dubbs				
Huff	77	52	44	173
Richards	57	55	49	161
Walker	57	45	55	147
Bucklew	32	30	32	94
Barcroft	70	77	66	213
Totals	283	259	247	788

The Crescents				
Davis	43	49	37	129
Kuntz	31	50	46	127
Duling	37	42	50	129
Robys	46	65	64	175
B. Shaw	48	48	51	147
Totals	205	254	248	707

The Citizens Building and Loan Association in order to meet the demand for loans will issue a limited amount of it spaid-up stock (shares $100.00 each) paying dividends at FIVE and ONE-HALF per cent per annum payable semi-annually, with privilege of withdrawal at any time. Apply to C. B. Hunt, Secretary, Hunt Bldg., Coshocton, O. Phone 277.

New Issue — Tax Free In Ohio

$400,000.00

The Piqua Hosiery Company
PIQUA, OHIO

7% Cumulative Preferred Stock

THE BUSINESS was established [illegible] years ago and the Company is today one of the largest manufacturers in the U. S. of men's and boys' high grade [illegible]

NET PROFITS for the 3 years, [illegible] months and [illegible] days [illegible] November [illegible] averaged [illegible] against [illegible] the annual preferred [illegible] requirements. For the [illegible] months 7 days [illegible] November [illegible] 1919, net earnings aggregated [illegible]

NET QUICK ASSETS exceeding 124% and net tangible assets of more than 178% protect the interest of the preferred investor.

RIGID CHARTER PROVISIONS, including compulsory redemption, divided guarantee fund and other [illegible] have been provided. Balance sheet and other information may be had upon application.

Price: $100 and accrued dividend. Yield 7% Net

The United Security Company
Phone 1175-A
Robert Hunter, Dist. Mgr. — Charles Lorenz, Rep.
Coshocton
Canton — Cleveland — Dayton — Cincinnati

The above statements, while not guaranteed, are based on information we believe to be accurate

A Guarantee With Every Purchase. If You Are Dissatisfied For Any Reason, Your Money Refunded.

Minces Under Selling Store
WE SELL IT FOR LESS
Most For Your Money Or Your Money Back

You'll have to hurry if you want to get your share of the big bargains offered during our—

Manufacturers' Outlet Sale

Our Stock is still big and there are plenty of Bargains for everyone. Buy for now and next year.

A Guarantee With Every Purchase. If You Are Dissatisfied For Any Reason, Your Money Refunded.

Minces Under Selling Store
WE SELL IT FOR LESS
Most For Your Money Or Your Money Back

COSHOCTON, The best town in the best state in the union, OHIO

NEWSPAPERARCHIVE®

LOST AND FOUND

LOST—Bunch of keys in leather case. Finder please return to Ed. W. Jacobs, at Jacobs and Armstrong and receive reward.

FEMALE HELP WANTED

WANTED—Job press feeders, girls or boys. The Novelty Adv. Co.

GIRLS WANTED—Apply at Marshall Mfg. Co.

WANTED—At Utahna Theatre ticket girl over eighteen years of age.

Girls can secure steady work at the Timmons Glove Co. at any time; working conditions are ideal and wages good. Call in person or telephone No. 86.

WANTED—Woman to assist with the housework, no washings. Apply in person at 725 Elm-st. Mrs. John Baird.

GIRLS WANTED—The Coshocton Art Leather Co. has a good position for you. Call and see us. Coshocton Art Leather Co.

WANTED — Women and girls for light work, wrapping of bottles. Apply The Coshocton Glass Company.

MALE HELP WANTED

YOUNG MEN for Railway Mail Clerks $119 month. Experience unnecessary. For free particulars examinations, write R. Terry, (former Government Examiner) 290 Continental Bldg., Washington, D. C.

FARM HAND WANTED—C. F. O'Bryon, Coshocton, Rd. 6. Four miles south of Warsaw.

WANTED — Experienced man to cut leather palm gloves; must be a steady worker. The Timmons Glove Co.

MEN WANTED — Light bench work. No previous experience necessary. Places available for young middle age and elderly men. Steady employment at good wages under ideal working conditions. Apply South Plant. American Art Works, 5th and Pine-sts.

WANTED — Married man to work by year on farm, good wages and goodhouse to live in. Write to Harry McKelvey, Fredericksburg O.

WANTED—Suitable married couple with no children (unless infant) to live in same house as myself. Man to work by the month on farm. Woman to keep house. Must give reference. Chas. Shurtz, Isleta. Rd. 1.

WANTED—To hire a single man to work on farm by the year. Inquire R. M. Bluck, Isleta, Ohio. phone 49 R 5.

Men! Men! Men!

WHY NOT BETTER YOURSELVES?

Learn to run squeezer molding machines, 50 cents per hour while learning. Piece work when you get next to the work. Our shop conditions are good. Also men for general factory work. Ten hour shop. Call or apply at employment office at once.

PITTSBURGH VALVE AND FITTINGS CO.

Barberton, Ohio.

ROOMS AND BOARDING

TO RENT—Furnished room, modern, close in. 652 Walnut-st. Phone 672.

Farms Wanted

We need at least 50 more farms for our new catalog. We don't claim to be the world's greatest farm agency, but we have sold more farms in Coshocton, Tuscarawas and Guernsey counties, the past year than all the other real estate agents put together. We sold 82 farms, mailed over 10,000 catalogs, and have at present over 6,000 inquiries for farms. If you have real estate to sell it will pay you to place it in the H. H. Masters farm agency, the largest agency of its kind in Ohio. Write us and we will call on you, or come to my office.

H. H. Masters and C. F. Clark, agents, Ricketts Bldg., Coshocton, O., phone 977.

FOR SALE OR RENT

FOR SALE—Home, Adams Street, between Park Avenue and Twelfth - St. Large five rooms and bath room complete, gas, electricity, finished floors, cement cellar, laundry in cellar, in first class condition inside and out. Chicken house and coal house. Small payment down, balance like rent. Blake V. Mizer & Co., Real Estate and Loans. Phone 1186, Selby bldg.

A dandy little place of two acres with plain small home, orchard, well and cistern water; on Lafayette pike; a poor man can buy this place; hurry up. McConnell & Karr, agents.

FOR SALE—Modern eight-room house, centrally located on Walnut-st. Call on or phone Bainter Electric Co.

FOR SALE—Choice building lot on Hamilton-av. Address Lock Box 193.

BUSINESS OPPORTUNITIES

McCONNELL & KARR have a number one list of farms and will be pleased to mail you list upon request. When the snow leaves, will take pleasure in showing you the ones that are of interest.

LET US SELL YOUR HOUSE—Phone us if you will sell your property at a just and fair price, and we will furnish buyer for same at once. Remember it will cost you nothing unless the property is sold. Blake V. Mizer & Co., Phone 1186, Selby Bldg.

WE HAVE BUYERS for farms. You have land for sale. Let's get together and do business. What do you say?
McConnell & Karr, Agents.

SPECIAL NOTICES

NOTICE K. OF P.
2nd rank work Wednesday evening, February 25.
HARRY RICHARDS, C. C.

It Is Our Business To
REPAIR YOUR SHOES
We Dye Colored Shoes Black.
SCHERRER SHOE SHOP
113 N. Fifth-St.

NOTICE—I have taken the agency for the Prairie State Incubator, they can be seen running any time during the entire hatching season. Prices on application. H. M. Horn, 341 north 8th-st.

NOTICE — On and after Saturday, Feb. 21, The Coshocton Taxi Co. announces that the only 25c calls will be on improved streets to heart of city. All other calls 50. B. E. Leavitt, Harvey Turner, Ray Felton.

PIANOS and organs cleaned, tuned and repaired. Prices reasonable. Wm. Gaskill, Plainfield, O.

PUBLIC SALES

PUBLIC SALE

At late residence of Clarinda Emerson, deceased. 3 miles north of Canal Lewisville, 3 miles east of Keene, Feb. 26, at 12:30 p. m. One horse, 2 good cows, one yearling heifer, and one 2 year old, fat enough for beef; two buggies, one wheelbarrow, one wagon, one plow, one harrow, one mowing machine, 1 hay rake, 4 tons hay in mow, oats, wheat in bin, half of 11 acres wheat in ground, hay and straw in stack, corn in crib and shock, lumber, chicken feeders, roofing, rock plaster, etc. All household goods, one organ, kitchen cabinet, tables, stands, dressers, chairs, bedsteads, sanitary couch, bedding, Born range, cream separator, incubator, potatoes, 50 qts canned fruit dishes, cooking utensils and other things too numerous to mention.

S. R. McCORMICK,
Admr. Estate of Clarinda Emerson, deceased.
L. J. Foster, Auctioneer.

Music a Necessity.

Music is not one of the luxurious superfluities in our time. It has come to be classed as a necessity. It is like flowers, the staff of life to the hungry soul upon a pilgrimage. It is in relief to all the strident and discordant sounds made in the fevered industrial rack and turmoil of "man's fitful uproar mingling with his toil."

PROPERTIES FOR SALE by MASTERS & CLARK.

The following properties listed today:

FINE large double house on Cambridge-st, fine location, 6 rooms on each side, two baths, two furnaces, gas, electric lights, newly painted. A good investment with a good income. Rents for $22 per side.

A LARGE 8-room house on Cambridge. Modern in every way, fine location, fine home, cheap at the price asked.

A GOOD little home on Eleventh-st, close to Walnut. 5 rooms, bath, gas, electric lights. All in good shape. Priced to sell at $2800.

A GOOD home on Orange. 5 rooms, water and gas, cellar, cistern, stool. Paving and sewer paid for. A real bargain at $3000.

MASTERS & CLARK.
Phone 977. Ricketts Bldg.

MISCELLANEOUS FOR SALE

FOR SALE—One H. P. 3-phase, 60-cycle, 220-volt, 1750 R. P. M. Motor, General Electric, serial no. 705757. In good condition. Apply at this office.

FOR SALE—Cylinder press formerly used by Times Age Co., must be moved before April 1st. C. S. McDowell, 521 north 8th-st.

FOR SALE—Run of mine coal 16 cts. Three quarter and lump 18 cts, delivered C. O. D. Phone 1101 A. L. B. Lane.

SECOND Monthly Stock Sale—We will offer at fair ground on Friday, February 27, 40 horses of all kinds, some extra good ones. Also 50 or more fine wool ewes. Some good fresh and springer cows. Bring in anything you have to sell as we will have buyers for anything you may want to sell. A. J. Randles, Chas. Karr, M. E. Wright, John M. Adams, Steely Smith will have stock in this sale. Sale starts at 12:30. Barrett & Foster, Auctioneers. C. B. Gaines, manager.

WANTED TO BUY OR RENT

WANTED—House to rent, with view of buying later; will pay $25 to $35 per month for right place; what have you? Address P. R. 65 care Tribune.

ROOMS WANTED—Have you any rooms not in use? Will pay $4 to $6 per week for 3 or 4 unfurnished rooms. Address R. R. P., care Tribune.

NOTICE TO FARMERS—We want 100 tons of cast scrap. Highest market price. Bring it to King's foundry.

WANTED TO RENT—Three furnished rooms for light housekeeping. Phone 1168.

WANTED TO RENT—A house of 5 or 6 rooms or apartment by March 15; family of three. Address H. M. Marquand, Conesville, O.

WANTED — Poultry; top price for good stuff. W. H. Parrish Creamery Co., Warsaw, O.

WANTED TO RENT—A modern house of five or six rooms. Inquire "XYZ," at Tribune.

LIVE STOCK AND PRODUCE

FOR SALE—One of the best big young horses in the county. D. R. Foster, Nellie, O.

FOR SALE—A good colt, past 3 years of age. Seldon Pew, R. D. No. 3.

AUTOMOBILES AND ACCESSORIES

FOR SALE—1919 Maxwell run less than 4000 miles. Price $675. Inquire of Clarence K. McNary, 750 South Lawn-av, or phone 1197-A.

When you have us repair your "blown out" casing, your punctured tube or have any other kind of tire repairing (we do all kinds) done HERE you are certain of PROMPT service, reasonable charges and the very best of work done with STEAM VULCANIZING EQUIPMENT.

Just call No. — and we will do the rest — our work, service and reasonable prices constitute our best bid for your patronage.

THE COSHOCTON VULCANIZING CO.
Bachert Bldg., Walnut-St.

Everybody reads Tribune Classified Ads.

"PLOWING TIME"

Will soon be here and you haven't got that farm you've been looking for for months.

Get busy, do something.

1—145 acre rolling hill, fine state of cultivation. 9-room bungalow home, bath, electricity, furnace. 2 bank barns, garage, necessary out building; a number one hill farm near Warsaw. $13,500.

2—100 acres, nice hill, fine condition, 7-room dwelling, 40x60 bank barn, both painted, 24x36 sheep barn, stable, poultry and hog house, spring water, school on farm. Millersburg road above Keene. This is the kind they all want.

3—17 1-2 acres on pike south of Coshocton, fair set of buildings, fruit, spring, $2,500.

4—101 acres, nice laying hill, sound buildings, timber to sell, good community and road, near Keene, $60 per acre.

5—67 acres, mostly Wills Creek bottom, fair buildings; will make a nice little farm for someone with small means. $2,000.

6—120 acres, mostly Killbuck bottom near Layland. Big home, small bank barn, fine spring water, quite a little timber. Railway station, store, church, school at door. 'Round $65 per acre. It will do.

7—90 acres, nearly all flat ridge land in White Eyes, fair home, good bank barn, fine orchard, church and school at door. Only $5,500.

8—148 1-2 acres rolling hill, little east of Baltic, 7-room dwelling, bank barn 45x65, out buildings, fruit; Enough timber to half pay for farm; possession anytime. $70 per acre.

9—132 acres, nearly all Wills Creek bottom, 9-room home, barn 35x45, some timber; 'round $60 per acre. Looks good.

10—2 acres, level ground, fruit, cistern, well, 5-room house, little barn, all for $1,200. This is on Lafayette pike and will sell.

11—140 acres hill, number acres level, all in good state cultivation. Seven room dwelling, bank barn, 36x56 both new, silo, garage, sheep barn, 30x40. Running water at house and barn. Round 75 acres underlaid with 4-ft coal vein and handy to railroad. Ready to make money on, all for $11,500. In Franklin.

12—192 acres, hill and creek bottom, round 60 bottom; fine country home bath, furnace, electric lights, barn, 40x60 "L" 40x50, painted, all necessary outbuildings, silo, orchard, offering all or 107 including buildings and flat land. Located in Clark township.

13—183 acres all level. One of the best if not the best farm on Coshocton-Newcomerstown road Buildings good, wind pump, supplies the water. A high-class farm for a high class buyer.

14—100 acres hill. Fresno vicinity. Old house, good barn. Some coal. Fruit. $3000.

15—159 acres, number one good hill land with quite a few acres of run bottom. Land well cared for. Good big home, three barns, granaries, spring and spring house. Phone and mail service. School and church handy. Six miles out on good road. All for $12000.

16—223 acres nice laying hill, good seven room dwelling, 2 barns, other smaller buildings, pasture well watered, fruit, 40 acres timber. Located in Jackson and Virginia tps. This farm could be divided nicely, $12,000.

17—267 acres hill, underlaid with valuable coal vein. 30 acres timber to sell. Nice big home spring water at house. other buildings fair, eastern Franklin. Will divide farm. $40 per acre.

18—90 acres nice laying hill near Helmick. Buildings good but not large. Coal bank and timber, $3500.

19—80 acres hill in good state cultivation. Fine house, other buildings plain, fruit, well water. Little north of Keene. $4500.

20—252 acres with round 100 acres of flat ridge land. Timber to sell on this place big item. Nearly new house and barn, both painted. Railroad at Layland nearby. Church on farm. All this for $6000.

21—70 acres fine laying hill land in tip top condition. Buildings of all kinds. Lots of fruit. Peach crop last year will make big payment Coshocton-Chili road. $4000.

22—92 acres hill land, fair buildings, operating mine, just off Coshocton-Conesville road. Orders are sell it $3500.

23—30 acres hill land near New Moscow. No buildings. Someone in that community make us an offer.

24—150 acres hill land bordering the bottoms. Fair buildings. On Warsaw road A splendid opportunity for someone with small fund. $7000.

25—200 acres hill land. Sound buildings in Virginia-tp. and cheaper than a broom at $5500.

26—100 acres near Keene. Sound buildings, plenty fruit and good proposition for beginner at $4000.

27—120 acres in Linton-tp. 7-room dwelling, stable, barn, other outbuildings. Spring water at house. Lots of fruit. 18 acres wheat out. Land in fair state of cultivation and not steep. Near Plainfield. $4000.

28—42 acres little west of Keene. Good buildings. Lots of fruit, level road to Coshocton. Only $3000.

29—106 acres, ground half level. Good home with furnace. barn 36x60x20. Out buildings. Mohawk vicinity, on main road. A one man farm of the right sort. It is priced to sell.

30—51 acres hill, good dwelling, other buildings fair, silo. Coal mine operating 4 acres fruit. $3000.

31—142 acres rolling hill smooth land in good state of cultivation, and good seven room house, painted, slate roof, bank barn, nearly new 26x36; painted, slate roof, bank barn, 32x76, poultry house, cribs and other out buildings. Would consider as part pay residence in Coshocton. Located near Bethesda church in Muskingum-co, about 4½ miles east of Adams Mills. This will stand consideration at $40 per acre.

32—151 acres. A pasture farm proposition for some bottom farmer in Warsaw direction. No buildings. Timber to sell. $4000.

33—176 acres hill land in sight of Coshocton. No buildings, some coal and orchard. This is nice laying land and should interest someone with limited funds at $6000.

34—160 acres in Bethlehem-tp, 7-room house, stable, barn, fine big spring at door, some run bottom, level road to Coshocton, fruit. Only $4500.

35—29 acres up in White Eyes, Good house and bank barn, silo, chicken house, spring water, orchard. Everything good order $2200.

36—150 acres of the finest Muskingum valley land in Ohio. It is now producing fine crops and can be made to produce much larger. A farm proposition of this kind has never been offered to the public before in Coshocton-co.

37—90 acres rolling hill, absolutely worth $5000. Good dwelling, bank barn 40x66. Limestone spring at door. In Mill Creek. Look at it.

38—155 acre rolling hill with some bottom, all in good state of cultivation. All been limed. Good country home, barn 36x72 wing, 30x40 silo, sheep barn, stable, garage, fine water privileges. Ry. station on farm and orchard. Ready to make money on. Price will sell it sure.

39—156 acres rolling hill 9-room dwelling, bath, furnace, running water; bank barn 40x60 sheep barn, cut buildings of all kinds, timber to sell, near Pearl. Around $65 per acre, and can be recommended

If you can't be satisfied with one of these places, we'll have to tell you a "story" about a "fellow" who was hard to please. See or write us at once. The one you like may be sold.

McConnell & Karr, Agents
COSHOCTON, OHIO.

NOTICE TO CONTRACTORS AND BIDDERS

Sealed proposals will be received by the Board of Education of the West Carlisle Rural School District at the regular place of meeting of such board of education until 12 o'clock, noon, central standard time, the 13th day of March, 1920.

The above proposals shall be for furnishing the necessary labor and material, for the erection and completion of a three room school building in accordance with the plans and specifications on file with the clerk of said board of education, Mr. Frank C. Welling, West Carlisle, Ohio. Such plans are on file for the purpose of public inspection at any time during ordinary business hours until the date of receiving bids.

Upon application to the clerk of the board of education, plans and specifications will be furnished to bidders upon conditions to be stipulated by the clerk.

Bids will be received as follows:

Bids for labor and material must be separately stated.

Bids will be received for the general construction of the entire work according to law, including heating and ventilating.

Separate bids will be received for the heating and ventilating.

Bids must be made out on uniform blank forms, which will be furnished by the Clerk of said Board of Education.

The Board reserves the right to accept separate bids or complete bids, or reject any or all bids in accordance with the laws of the state of Ohio.

Each bid must be accompanied with a sufficient security satisfactory to the board, to the amount of five per cent (5 per cent) of the total amount of the bid, as a guarantee that if successful, the contractor submitting the bid will enter into a contract immediately and begin actual work within ten days from date of signing contract.

Should any bid be rejected, surety will be returned forthwith to the bidder. The surety of the successful bidder will be returned upon proper execution of the contract and bond. The successful bidder for any part of the work shall furnish the board with a satisfactory bond, which bond must be approved by the attorney for the Board of Education. This bond shall be equal to fifty percent (50 per cent) of the contract price, conditional upon the faithful performance of the contract and full payments by said contractor for all material and labor used in the building in strict accordance with the laws existing in the state of Ohio.

By order of the Board of Education of the West Carlisle Rural School District, Coshocton-co, Ohio.

FRANK C. WELLING, Clerk.

Feb. 10, 17, 24; March 2, 9.

NOTICE!

Know all men that The Coal Land Development Co., a corporation organized under the laws of West Virginia, an association, a co-partnership, an individual, doing business under the name of Coal Land Development Company, and holder of license No. 904, with a place of business at Pittsburgh, Penna., has applied on the 23rd day of February, 1920, to the Commissioner of Securities of Ohio for leave to amend such license by adding thereto the names of the following persons as agents:

Mr. N. R. Lippincott.

Residence, Coshocton Hotel, Coshocton, Ohio.

Office: Coshocton Hotel, Coshocton, Ohio.

Sensible View of Health.

If a sound mind and rational habits do so much to keep the body sound, and if nature unaided can cure most of our curable ills, life is a fairer deal for all of us than it has sometimes seemed. Of course, it is not so easy as it sounds to put fear and worry, harrowing love affairs and destructive emotions—hatred and envy—out of mind. But if this is done we must do it ourselves. Doctors cannot do it for us, and realization that the matter of health is largely in our own hands must contribute to the wiser ordering of life.—Chicago Daily News.

OPEN AN ACCOUNT WITH US

Get Our Special Rates On $100, $200, $300, on

Our Twenty Payment Plan

With interest at legal rates

STRAIGHT TIME LOANS TO FARMERS.

You can pay in full at any time, or pay as large amounts as you desire. Interest charged only far actual number of days loan is carried.

All Business Confidential

We loan on Furniture, Pianos, Victrolas, without removal.
Call, phone or write.

OHIO LOAN COMPANY
14 Frew Bldg., Established 1910.
Phone 858.
Under State Supervision.

Latest Markets

LIVE STOCK MARKETS

PITTSBURGH

PITTSBURG, Feb 24.—CATTLE—Receipts light, market steady.

Choice and prime	1400@1500
Good	1300@1400
Tidy butchers	1200@1300
Fair and common	1100@1200
Com to good fat bulls	950@1050
Com to good fat cows	600@ 800
Heifers	1100@1200
Fresh cows and stringers	70@ 140

SHEEP and LAMBS—Receipts 100 head, market steady.

Prime wethers	1500
Good mixed	1400@1500
Fair mixed	1050@1250
Culls and common	500@ 900
Lambs	2100

HOGS—Receipts 1200 head, market lower.

Prime heavy hogs	1400@1425
Mediums, heavy yorkers and light yourkers	1500@1550
Pigs	1450@1440
Roughs and stags	800@1275

CLEVELAND

CLEVELAND, Feb. 24—CATTLE—Receipts 200 head, market slow.

CALVES—Receipts 200 head, market steady. Top 2100.

SHEEP and LAMBS—Receipts 500 head, market slow. Top 1950.

HOGS—Receipts 2000 head, market 25c lower.

Yorkers	1500
Mixed, heavies, mediums	1400
Pigs	1475
Roughs	1200
Stags	950

CLOVER SEED PRODUCTION DIMINISHING

Clover seed scarcity in Ohio is becoming more apparent year after year according to specialists at the Ohio Experiment Station. The price of clover seed this year is as high as $35 a bushel. This high price seems to be causing a decrease in the clover acreage.

In eastern Ohio the production of clover seed has gradually diminished, so that much of the seed must be purchased from other sections.

It is shown that where the land is limed and acid phosphate is used as a fertilizer the production of clover seed gradually returns, indicating that the phosphorus content of the soil is partly responsible for clover seed production after the acidity has been corrected. Red clover does not thrive on acid soils.

In the western districts of Ohio clover seed is still produced, but not in as large amounts as was grown a decade or so ago.

Some plant diseases are also responsible for a lack of clover acreage in Ohio, anthracnose being the most common. This causes plants to die about harvest time.

Root rot causes a loss in some sections.

March First Opens Keeping Fit Campaign

COLUMBUS, Feb. 23. — In co-operation with all the states of the Union, the Ohio State Department of Health will open its "Keeping Fit" campaign on March 1. This fight against venereal diseases has been prompted by conditions revealed during the examination of the second million drafted men.

An exhibit consisting of a series of cards has been prepared and these together with other literature will be used to instruct the public concerning the prevention and spread of social diseases. Pamphlets have been compiled for the boy and girl of high school age, for parents and educators and will be distributed thru the commissioners of health in the various counties, thru ministers and school superintendents.

Several counties have already entered the carrying out of the campaign and have arranged to have lectures accompanied by lantern slides especially prepared to show the effects of the diseases so that the public may do its share in effectively stamping them out.

BRIGHT SPOTS IN THE DAY'S NEWS

The decision to abandon the proposed paving of south Ninth-st, south Tenth-st and Orchard-st and the construction of a storm sewer on Orange-st east of Cambridge st, reached at a special meeting of the city officials several days ago was not discussed Monday night. Legislation had been passed for these improvements, but as part of the drastic retrenchment policy adopted at the special meeting it was decided to cancel the advertising for bids.

The advertisement calling for these bids was inserted in the paper by mistake, and has been withdrawn.

The "Flying Dutchman."

Perhaps the best known of all sea ghosts is the Flying Dutchman. The tradition goes that a Dutch sea captain, Cornelius Vanderdeken, was homeward bound from Batavia. In endeavoring to round the Cape of Good Hope he met with such baffling head winds that after nine long, weary weeks he hardly shifted his position. In a fit of passion, Vanderdeken cursed God, and vowed by heaven and hell that he would round the Cape if it took him till the day of judgment. For his impiety he was doomed to beat to and fro for all time, and the phantom ship has been reported many times, certain misfortune being expected on any vessel who sights her.

LOCAL QUOTATIONS

(Corrected by Hanley Milling Co.)
Wholesale

	Per Bu.
Wheat No. 1	$2.40
Oats	.85
Corn	1.50
Flour, bbl	13.00
Retail.	
Bran in purchasers' bags	$2.50
Middlings in purchasers' bags	3.00
Screenings	2.50
Oats	1.10
Corn	1.75
Cotton seed meal per 100 lbs	4.25
Oil meal, per 100 pounds	4.80
Tankage	6.00

POULTRY

(Corrected by Charles E. Lorenz)
Wholesale.

Hens	28
Springers	27
Ducks (colored)	25
Ducks (white)	25
Geese	22
Turkeys	35
Retail	
Hens	33
Springers	32
Roosters	20
Geese	30
Turkeys (alive)	45
Ducks (colored)	30
Ducks (white)	32

SEED MARKET

(Corrected by Charles E. Lorenz)
Selling Price

Red Tops	$ .22
Alfalfa	27.00
Blue Grass	4.50
Orchard Grass	4.75
Mammoth Clover	36.00
Red Clover	36.00
Alsike	36.00
White Sweet	25.00
Timothy	7.00
Rape seed, per lb	.16

THOMSON FEED STORE
Buying Price

Loose hay (new)	$25.00
Baled hay	27.00
Baled straw	10.00
Selling Price	
Salt, 100-lb sack	$ 1.80
Salt, bbl	2.50
Timothy, per bu	6.25

CLEVELAND PRODUCE

CLEVELAND, O., Feb. 24.—
BUTTER—
Creamery extras—68½@69.
Firsts—67½@68.
Prints—1 cent up.
Packing stock—35@40.
OLEOMARGARINE—
High grades—39½@40.
Second—29½@30.
Nut—30@31.
Pastry—33.
EGGS—Fresh—59.
POTATOES—
Whites, 675 per 100 lb. sack.
LIVE POULTRY—
Fowls—36@37.
Heavies—39@40.
Roosters—24.
Springers—38@39.
Ducks—36@38.
Geese—36@35.
Turkeys—35@40.

STOCK MARKET

NEW YORK, Feb. 24.—The stock market opened lower.

Steel common sold off 1⅜ to 98. Crucible dropped 1⅛ to 198½; Republic steel dropped over 2 points to 99½.

Some days were made in the railroad group at the opening, because of the passage of the railroad bill, but these issues quickly sold off with the rest of the list.

Reading advanced ¾ to 76¾ and then fell 1 point. Southern Pacific sold up to 98 but quickly yielded to 96¼. St. Louis and San Francisco gained ⅝ to 24½ with a reaction to 23¼; Union Pacific dropped 1¾; New Haven 1¾ and Rock Island 2¾.

General Motors fell 6¾ to 34½ and losses of from 2 to 3 points were sustained in the other motors.

CHICAGO GRAIN OPENING

CHICAGO, Feb 24.—Corn opened steady to ¼ cents lower. Oats were ⅜ to 1 cent lower. Provisions opened 5 to 45 cents lower. Opening:

Corn—February 139; May 130½ to 130; July 127¾ to 127¼.

Oats—May 77⅜ to 77⅝; July 70 to 70⅛.

Pork—May 2400.

Lard—May 2065 to 2037; July 2150 to 2190.

Ribs—May 1815 to 1810; July 1850.

COTTON MARKET

NEW YORK, Feb. 24.—Cotton opening: March 3690; May 3435; July 3217, October 2995; December 2985; January 2940.

LEAGUE TEAMS OFF TO SOUTH

NEW YORK, Feb. 24. — Major League managers and players are today in the midst of preparations for the annual spring drive into Dixie, for this is get-a-way week for a majority of the teams.

Having been the first to start south, Connie Mack and a handful of his Athletics are already in training at Lake Charles, La. Tomorrow the advance guard of the Cleveland Indians will depart for New Orleans and the Brooklyn Dodgers will get under way for Jacksonville.

The Giants and Yankees will head for their Jacksonville and San Antonio camps next Saturday and from now until the week end other big league squads will start moving, the Chicago Cubs towards Pasadena, California, the Browns to Taylor Texas, and the Cardinals to Brownsville, Texas. The White Sox and Phillies will be the last clubs to move.

Read for Profit—Use for Results—Tribune Class Ads

Announcement of Candidates

Editor Tribune and Times-Age:

Will you please announce my name as a candidate for Treasurer of Coshocton-co, subject to the will of the Democratic primary, August 3, 1920.

D. M. FRY.

NEWSPAPER ARCHIVE®
NEWSPAPER ARCHIVE®

PASTIME Tonight

ALICE BRADY in 'REDHEAD'

Also SMILING BILL PARSON Comedy.

TOMORROW and THURSDAY

Even God would not forget—could not forgive.

BLANCHE SWEET in "THE UNPARDONABLE SIN"

A soul-stirring picturization of the most tremendous story ever written. Eclipses all other motion pictures! Has rocked the film industry to its foundations. The sensation of all screen classics.

UTAHNA

WEDNESDAY, THURSDAY, FEB. 25-26

Gertrude Hoffman

IN PERSON

(THE FAMOUS MODEL VENUS) AS

A Perfect Model

WILL POSE IN LIVING REPRODUCTIONS OF FAMOUS PAINTINGS AND NEW PHYSICAL EXERCISES ALSO

AUDREY MUNSON

THE NEW YORK AND PARIS ARTISTS MODEL IN

THE PERFECT MODEL

A NEW VERSION OF "INSPIRATION"
A FEATURE IN FIVE REELS

It Shows How Many Famous Statues Are Made and a Splendid Love Story as a Background

UTAHNA TONIGHT

J. WARREN KERRIGAN in "DRIFTERS," also
CHARLIE CHAPLIN in "POLICE"

YOUR LAST CHANCE TO SEE
AND TWO-REEL KEYSTONE COMEDY

FALSE ALARM

Both fire departments responded to a false alarm which came in from the corner of Eighth and Locust-sts Tuesday morning at 10:30.

CARD OF THANKS

We wish to thank our many friends and neighbors for the kindness shown us in the loss of our dear father; also thanking the many friends for the beautiful floral offerings, the Episcopal minister and singers and also the donors of cars.

MRS. A. TUNNICLIFF
and family.

TOO LATE TO CLASSIFY

PUBLIC SALE

I, the undersigned, will sell at my residence four miles east of Coshocton near the Morgan Run mines, on Wed. March 3, one sorrel road mare, six years old, standard bred; one sorrel road horse, nine years old; one Jersey cow, coming four years old, to freshen in April; one Jersey cow, coming four, to freshen in June; one Jersey cow, coming eight, was fresh in Sept.; one black cow part Jersey, coming five years old, was fresh in Sept.; one Jersey heifer one year old, McGuire stock, one half Jersey heifer eight months old, one Chester White brood sow due to farrow March 1, one Chester White boar with pedigree, five shoats, one Brown-steel tire wagon, one surrey, one buggy, one cart, one sled, one mowing machine, one Deering hay rake, one steel riding cultivator, one double shovel plow, one fifty tooth steel harrow, one "A" harrow, one fodder cutter, one grindstone, one extension ladder, one set single driving harness, one set double work harness, one set single chain harness, one new separator, one set two iron kettles with ring, one lard press, fruit jars, two heating stoves and many other articles. Also have 45 acre farm for sale or will trade for city property. Sale to begin at twelve o'clock. Terms made known day of sale.

HARVEY M. OVERHOLT
S. J. Foster, Auctioneer.

NOTICE—I will not be responsible for debts contracted by my wife, Mabel Lillibridge. John Lillibridge.

WANTED—Stenographer; Main-st office. Diversified work. Apply A.B.C. care Tribune.

HORSES—Will have 20 head for sale at Gaines' sale at Fairground Friday, Feb. 27.—Good farm chunks from 1200 to 1600 lbs. Also a few fancy drivers. M. E. Wright.

Income-Tax Facts You Should Know

The changes wrought during 1919 by births, deaths and marriages in many families materially affect the liability of members for Income Tax. Millions of babies have been added to the family circles, each of whom brings an added exemption of $200 on the parents' Income-Tax return.

On the other hand, several millions of boys and girls became self-supporting and they form a new crop of income-tax payers. Also, the grim reaper brought its many sorrows and removed many dependents and many of the breadwinners themselves.

Accordingly it is pointed out by Internal-Revenue officials, there are millions of persons who must this year consider their Income-Tax liability from a new angle. For their new status as of December 31, 1919, governs for the full year.

Widows and widowers who lost their mates during 1919 are especially affected. They must remember that, unless married again before December 31, they are single in the eyes of Income-tax law. Similarly, those who were divorced or otherwise separated from their wives or husbands must consider themselves as single persons.

But a widow is not required to show on her personal return the income of her husband up to the date of his death and the same is true in the case of a widower who suffered the loss of his wife during 1919. For the income of deceased persons must be considered separately with respect to requirement to file a return for the deceased by the executor or administrator. And the deceased is entitled to exemption for the full year based upon his status at date of death.

The bride and groom of 1919 must figure up the income of each for the full year and consider it jointly with respect of Income Tax requirements, even then they may not have been acquainted during part of the year. Their status on December 31 joins them for a full year.

The Internal-Revenue Bureau points out that a person's status on December 31 governs two things: First, the requirement to file a return if the single individual had a net income of $1,000 or more, or if the married couple had a net income of $2,000 or more; second, the exemption that may be claimed on any return of net income.

And it is emphasized that the requirement to file a return has no relation to the personal exemption, and that a person can not avoid filing a return merely by the fact that no tax is due.

BIG OIL DEAL IN MUSKINGUM IS CONCLUDED

Leases Covering 4000 Acres Are Sold to Zanesville Parties—Oil Boom Expected

ZANESVILLE, O., Feb. 24. — The largest oil deal in years in southern Muskingum was concluded when the leases known as the J. W. Rusk leases, comprising 4,000 acres in Brush Creek and Harrison township were sold to Zanesville and Muskingum county interests.

With the transfer of these titles active development is expected this summer and Zanesville will probably become the hub of the greatest oil activity ever experienced in that section of the state and it is expected to surpass the boom now on in the Nashport Black Run neighborhood.

The property in the transfer adjoins the new pool struck by the Swingle company two weeks ago. This well in the Berea grit sand is making 75 barrels a day. The Swingle company has already conracted for additional wells to be put down at once and spirited activity on the adjoining property is also assured. Some idea of the importance of the transfer of the Rusk leases effected Saturday can be gleamed from the fact that fully 100 agents from the biggest companies operating in Ohio and West Virginia have been scouting in the territory for the past month in an effort to take over the properties. These leases represent the largest block in the territory and are the only lands in the neighborhood of the Swingle property not developed. Drilling on the other side of the Swingle property of several tests resulted in dry holes.

Other companies holding leases in the territory are the Southern Oil company, of Wheeling, the Carter Oil Company and the Ohio Cities Gas company. These companies have extensive holdings there but the Rusk leases represent an acreage in excess of their combined holdings.

MARKETS
By Wire

CHICAGO

CHICAGO, Feb. 24.—HOGS—Supply 3600 head, market fairly active 15@25 lower.

Bulk	1375@1425
Heavyweight	1150@1400
Medium weight	1385@1435
Light weight	1415@1450
Light lights	1400@1450
Heavy pack sows, smooth	1250@1300
Packing sows, rough	1200@1225
Pigs	1300@1425

CATTLE—Receipts 14000 head, market mostly steady.

BEEF STEERS—	
Medium and heavyweight	1375@1600
Choice and prime	1375@1600
Medium and good	1125@1375
Light weight	1160@1500
Good and choice	1160@1525
Common and medium	850@1160
BUTCHER CATTLE—	
Heifers	650@1275
Cows	650@1125
Bulls	725@1075
CANNERS & CUTTERS—	
Cows and heifers	500@650
Canner steers	625@775
Veal calves	1500@1650
Feeder steers	750@1150
Stocker steers	675@1025
Stocker cows and heifers	665@900
Stocker calves	775@1100

SHEEP—Receipts 14000 head, market steady.

Lambs: 84 lb down	1750
Lambs: culls and common	1400@1725
Yearling wethers	1550@1875
Ewes	1125@1450
Ewes: culls and common	600@1075
Feeder lambs	1650@1800

EAST BUFFALO

EAST BUFFALO, Feb. 24.—CATTLE—Receipts 400 head, market firm.

Prime steers	1400@1450
Shipping steers	1100@1350
Butcher grades	1200@1250
Heifers	1050@1125
Cows	1000@1050
Bulls	1050@1100
Milk cows and stringers	125@175

CALVES—Receipts 500 head, market steady.

Cull to choice	1200@2250

SHEEP and LAMBS—Receipts 6800 head, markets slow.

Choice lambs	1200@2050
Cull to fair	600@1000
Yearlings	1200@1850

HOGS—Receipts 8000 head, market active.

Yorkers and pigs	1500@1525
Mixed	1450@1500
Heavy	1400@1450
Roughs	1200
Stags	800@1000

BIRTH NOTE

Born, Tuesday morning to Mr. and Mrs. Raymond E. Westfall, 940 Orchard-st, a nine pound son. He has been named Thomas Clinton.

William Phillips, south Second-st, who has been quite ill with the flu is slowly improving.

CARD OF THANKS

We wish to thank our neighbors and friends for their kindness shown us during the sickness and death of our beloved mother, Mrs. Caroline Scherrer; the beautiful flowers; the Rev. Mr. Saleste for his comforting words; Mrs. Kerlin for her beautiful singing; and also the donors of cars.

Her Children.

Reorganization Sale

Change in the management of our company requires that we dispose of a quantity of merchandise.

—Owing to the lateness in season we realize that to make this sale a success we must make very low prices, and while any price seems cheap to us against manufacturer's prices of today, we are naming to you retail prices of about four years ago.

Feb. 25-26-27 **For Three Days** *Feb. 25-26-27*

9 A. M.—Wednesday, Thursday and Friday

SPECIALS

Hose and Gloves

25c Black Cotton Stockings, 3 prs. . **50c**

Women's Lisle Hose, in black, white and colors, pair **55c**

Boys' Black Stockings, 2 pairs. **25c**

Men's Socks, lisle, in colors, 39c to 59c **25c**

Misses' Wool Pants, $1 kind . . . **50c**

Women's Double Silk Gloves, black, white, gray . . . **$1.29**

Women's Silk Gloves with chamoisette lining **95c**

All Leather Hand Bags, $1.50 to $5, ea. **$1**

Coverall House Dresses **85c**

Ready-to-wear

SUITS

$29 $36 $49

COATS

$19 $27 $39 $50

One lot Garments consisting of Suits, Coats, Dresses and Skirts. . **Half Price**

One table Wearing Apparel at, per garment **$2.00**

One table Garments at, each **$1.00**

Sweaters are reduced **33 1-3%**

Tables Shirtwaists, each . . **75c and 95c**

Brassieres, each **25c**

Small Lot Corsets . . . . **Half Price**

SPECIALS

Domestic Bargains

Apron Ginghams **19c**
Light Outings **21c**
Dress Ginghams **17c**
Printed Poplins **29c**
24 In. Light Prints **18c**
Brown Muslin **25c**
Bleached Muslin **33c**
72x90 Sheets **95c**
24x48 soiled Turkish Towels **65c**
Black and Gray Wool Yarn, skein **$1.00**
Odd Yarns **10c**
Lot of Baskets, in Art Dept. . . . . **Half Price**
1 Lot Silver Plated Ware at . . . . **Half Price**
Richardson's Silk Floss, 3 for **10c**
Girls' Middy Blouses . **29c**

SPECIAL REMNANT CLEAN-UP

On tables in our east aisle will be placed short ends and remnants of Silks, Wool Goods, Ginghams and other Domestics to be sold at **ONE-THIRD OFF.**

The MONROE STEELE Co.

The County Farmer

A Department Conducted In the Interest of Scientific, Efficient Farming, By G. C. Musgrove, Coshocton-co Farm Agent, National Bank-bldg., Coshocton, Ohio.

Date Of Entrance Extended

Because the prevalence of influenza, la grippe and other sickness has closed the schools in many of the rural districts, and has prevented the gathering of boys and girls for organization purposes, the time for forming clubs and entering individual contests has been extended until March 1st.

Farm Bureau Federation Plan

The following is the plan of work of the Ohio Farm Bureau Federation, dealing with legislation, marketing, transportation and organization.

No. 1—Legislation

Select a man to be present at all sessions and to look after the interests pertaining to agriculture.

Select a county legislative committee of five influential Farm Bureau members, well known in the county. Each of these to select ten assistants. These ten assistants to be instructed in regard to pending legislation, that may correspond with their representatives in regard to its passage or non-passage. These assistants should be so situated as to be reached by telephone, as delay sometimes means loss.

You can easily see that detrimental legislation at any time should be defeated and that beneficial legislation should be supported. If the proper legislation had not been on the statute books of Ohio, the Cleveland milk dealers could not have been arrested.

The tax question is another great question and Ohio farmers should now realize that the taxation fight has only begun.

No. 2—Education Program

Correcting erroneous conception of city dwellers regarding agriculture—the profit from farming—the responsibility of farmers for high prices.

Disseminate information regarding production costs.

Create sentiment among the consuming class favorable to allowing farmers a wage commensurate with that allowed other classes of workers.

Development of a sentiment favorable to a large production on the part of labor.

Development of a stronger sentiment of patriotism and respect for law.

Gathering and disseminating information regarding supplies of farm products.

Proclaim that relief from burden of high prices is to be found in larger production of individuals rather than in high wages.

MARKETING AND TRANSPORTATION WORK

Selling

1. Assist in promotion of co-operative organizations for each class of producers.

Livestock Associations (by breeds).
Milk Producers Association.
Meat Association.
Wool Association.
Grain Association.
Fruit Association.
Vegetable Association.
Miscellaneous Associations.

2. Assist in regulation of distribution of products.

A. Employment of salesmen in main market centers.

Livestock.
Grain.
Meat.
Wool, Etc.

3. Promote buying organizations among city consumers.

Buying

1. Secure contracts for staple articles used by farmers and advise county purchasing agents.

2. Purchase some supplies for county members in quantities.

ORGANIZATION WORK

1.—Publicity Campaign

A. By State Federation Executive Secretary and local Farm Bureau Executive Committee before membership drive.

1. Thru local county papers. A. Items furnished by State Federation and county secretaries.

2. Circularizing every farmer in the county.

3. Speakers at meetings where possible.

4. Posters.

2.—Membership Campaign

A. State and County Executive Boards co-operating.

1. Three or four prominent influential township men each accompanied by a state solicitor.

A. Meet every farmer in each township.

B. Explain the objects, needs and benefits of organization.

C. Sign up each farmer and give receipt.

D. Leave a farm tag, a button, or a badge.

BREAK THAT COLD

LANE'S COLD TABLETS

GUARANTEED

Lives After 600-Foot Fall Down Mountain

LONACONING, MD., Feb. 24.—John Broadbeck, a miner, had the thrilling experience of rolling 600 feet down the mountainside while on his way to work. He escaped with a couple of fractured ribs and bruises. Broadbeck slipped from the path and slid on the ice which coated Big Vein Mountain. He landed against the company stable.

Capture Golden Eagle

GLENWOOD SPRINGS, Colo., Feb. 24.—A rare specimen of golden eagle, said by experts to be the finest ever captured in this section of the country, was trapped recently on Mt. Sporis near this city. The eagle is full grown and will be presented, alive to the City Park Zoo in Denver.

KEENE YOUTH HAS LIMB AMPUTATED ABOVE THE KNEE

Alvin McCaskey, aged 19, of Keene, underwent an operation for the amputation of the right leg above the knee Tuesday morning. The amputation was resorted to in an effort to save the life of the young man, who has been confined to the city hospital for three weeks suffering from a badly bruised and infected limb.

The injury was sustained several weeks ago when young McCaskey attempted to lock a coal wagon. The lock bar broke from his grasp and struck his limb inflicting an ugly bruise, from which the bone became infected.

LARGEST BABY IN ILLINOIS

AURORA, ILL., Feb. 24. — A baby believed to be the largest ever born in this state, arrived at the home of Mr. and Mrs. A. R. Nichols. It is a boy and weighs 16 1-2 pounds. The baby is the ninth child born to Mrs. Nichols, who is thirty-six years old.

Pa's favorite cereal—says *Bobby*

Gives him a quick get-away to work

POST TOASTIES

NewspaperARCHIVE® NewspaperARCHIVE®